



2018

NEPIC DIRECTORY

A Comprehensive Guide to the Chemical
Processing Sector in North East England





If you do business
in the Tees Valley,
you need
competition lawyer,
Neil Warwick in
your corner.

How can we help you?

Neil is one of the leading competition lawyers in the country and has significant experience of helping businesses manage their anti-trust and State aid issues. By understanding the importance of compliance, he helps leading brands maximise their market potential and gain commercial advantage.

Our team becomes your team. However, the starting point is always the same. You at the centre and Square One Law in your corner.

Square One Law now has offices in Tees Valley as well as Newcastle. Call Neil on 0843 224 7939.



squareonelaw.com

SQUAREONELAW

Square One Law, Anson House, Fleming Business Centre, Jesmond, Newcastle upon Tyne NE2 3AE
Fusion Hive, North Shore Road, Stockton-on-Tees TS18 2NB Email: neil.warwick@squareonelaw.com

CREDITS

EDITOR

Louise Gwynne-Jones
louise.gwynne-jones@nepic.co.uk

ADVERTISING

Liz Rooney
liz.rooney@nepic.co.uk

DESIGN

Victoria Pepper
victoria.pepper@nepic.co.uk

PRINTING

Alphagraphics
www.alphagraphics.co.uk

CIRCULATION & HARDCOPY REQUESTS

If you wish to discuss circulation or request a hardcopy of this publication, please contact Louise Gwynne-Jones, louise.gwynne-jones@nepic.co.uk or Liz Rooney, liz.rooney@nepic.co.uk

CONTACT US

[@nepic_ltd](https://www.nepic.co.uk)
www.nepic.co.uk
enquiries@nepic.co.uk

© NEPIC Directory is published annually by The North East of England Process Industry Cluster Limited, trading as NEPIC.

Whilst every care has been taken to ensure that all materials are accurate at the time of going to press, NEPIC cannot accept responsibility for errors or omissions and no liability is accepted for omission and failure from any cause.

All advertisements are accepted only on the grounds that they comply with the terms of the Trade Descriptions Act 1968 and all other relevant legislation. The inclusion of an advertisement cannot be construed as an endorsement by NEPIC, their employees or agents.

Material within this publication may not be reproduced in any form without prior written consent from NEPIC. Please direct all content enquiries to Louise Gwynne-Jones, PR & Communications, via louise.gwynne-jones@nepic.co.uk. For all advertising and insert enquiries, please contact Liz Rooney, Membership Manager, via liz.rooney@nepic.co.uk.



European Union
European Regional
Development Fund

CONTENTS

INTRODUCTION

Welcome.....7

Where to Find Us8

Meet the Team.....9

Chairman's Note11

Chief Executive's Foreword.....13

About NEPIC.....15

FEATURES

Back to the Future: SABIC's Vision for Return to
Wilton Site Glory Days.....17

The Free Port Opportunity: Gateway for
the North.....23

South Tees: The Single Biggest Development
Opportunity in the UK.....27

Innovation & Collaboration: Large & Small
Companies Can Produce the Best Innovation...33

Branding Your Business: Why Your Brand
Storytelling Must Start With Human Resources...39

Supply Chain: Gear Up for the Electric
Car Revolution.....43

Membership: Let Us Help You Grow.....53

Skills: Collaboration is Key to Career
Choice Challenge57

Energy: Energising the Industrial Renaissance
of the South Tees61

Hydrogen: The Second Dash for Gas?67

Pharmaceuticals: Potent Biopharmaceutical
Occupational Health & Safety.....71

Cyber Security: Chemical-Processing Industry
Responds to Increasing Cyber Security Threat...77

COMPANY INDEX

Member Profiles.....81

Classifications.....198

Helping businesses to

Grow and flourish

The University of Bradford is a technology focused university with over 50 years' experience of working with business to deliver research services using affordable funding routes.

We help companies daily to adapt or develop their product ranges, services or infrastructure to create a competitive edge or generate efficiency gains. We have affordable routes to achieve this, some of which are only in universities. Knowledge Transfer Partnerships (KTPs) is the most successful knowledge transfer programme in Europe with up to 66% funding per project. We have delivered over 100 of these projects.

Our project development approach is based on a deep understanding of the present day challenges your company faces, and finding the right expertise and service to tackle those challenges.

We have many areas of expertise aligned to the needs of NEPIC members:

- **Chemical Engineering** - with a distinctive focus on excellent research in advanced materials engineering
- **Polymer IRC Centre** - world leading in processing of polymers, composites, and materials
- **Chemistry** - advanced materials and medicinal chemistry supported by a multi-million pound Analytical Research Centre
- **Pharmacy and Medical Sciences** - advanced capabilities in pharmaceutical engineering sciences and cancer therapeutics

We also have the latest laboratory equipment to support industry research projects, from 3D Atomic force microscopy to a MALDI-TOF mass spectrometer.



Case study

Our polymer engineers supported CRP Ltd with a KTP research project to gain an enhanced understanding of key process variables for polymer perfluoroalkoxy (PFA) products. The KTP enhanced CRP's abilities in PFA moulding to allow it to mould both larger and more complex components, making it more competitive in an international market.

For further information contact

☎ (0)1274 236000

✉ business@bradford.ac.uk

🖱 www.bradford.ac.uk/business

🐦 @UoBPartnerships



*Research
ranked in
the top 50
in the UK*



*World-leading
polymer
IRC Centre*

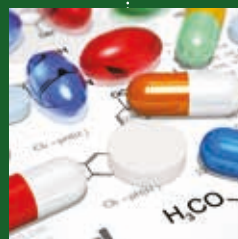

*Chemical
engineering
ranked 5th
in the UK*

WELCOME



LOUISE GWYNNE-JONES
PR & Communications
Manager, NEPIC

Dear Readers,

It is with great pleasure that I welcome you to the NEPIC Directory 2018. First and foremost, I would like to thank this year's contributors and supporters - and not to mention the great team behind its production - for without you this flagship publication would not be possible.

One of our key aims in producing the NEPIC Directory is to showcase the world-leading businesses located here and highlight the competitive advantages that are shaping our region and future. We also seek to cast our nets wide to explore themes and issues by providing relevant, insightful and challenging content from a range of perspectives from across the industry.

Whether you are a buyer seeking innovative solutions, a supplier looking for new opportunities, a business set on growth through collaboration and an investor looking to put down roots, our goal is to serve your needs - the needs of a diverse community of companies and individuals involved in doing business in this great place.

We can't create a community by ourselves. Only with your help will we create a broad and thriving community that, in its own right, highlights the outstanding opportunities on offer, showcases the unrivalled experience we possess and addresses the unique challenges we face.

Together, let's give this region's chemical processing sector the attention it deserves and make sure our network and your businesses go from strength to strength.

Thank you for joining us as readers and as always, we welcome comments and suggestions that could be beneficial to the future success of this publication.

With best wishes

Louise Gwynne-Jones

WHERE TO FIND US



SUNDERLAND OFFICE
Loftus House
12 Colima Avenue
Sunderland
SR5 3XB
+44(0)191 516 4400

WILTON OFFICE
Room H224, The Wilton Centre
Wilton
Redcar
Cleveland
TS10 4RF
+44(0)1642 442 560



Philip Aldridge
CHIEF EXECUTIVE
philip.aldridge@nepic.co.uk



Lynne Aungiers
OFFICE MANAGER & PA TO CEO
lynne.aungiers@nepic.co.uk



Felix O'Hare
DIRECTOR OF PROJECTS, SMES
felix.ohare@nepic.co.uk



Joanne Rout
PROJECT MANAGER, INDUSTRY & ACADEMIA
joanne.rout@nepic.co.uk



Louise Gwynne-Jones
PR & COMMUNICATIONS MANAGER
louise.gwynne-jones@nepic.co.uk



Dave Robson
PROJECT MANAGER
dave.robson@nepic.co.uk



Dawn Huntrod
BUSINESS DEVELOPMENT MANAGER
dawn.huntrod@nepic.co.uk



Ebba McGuigan
MEMBERSHIP & ENGAGEMENT MANAGER
ebba.mcguigan@nepic.co.uk



Liz Rooney
MEMBERSHIP MANAGER
liz.rooney@nepic.co.uk



Amanda Rowan
PROJECT ASSOCIATE
amanda.rowan@nepic.co.uk



Victoria Pepper
GRAPHIC DESIGNER & DIGITAL MARKETING ASSISTANT
victoria.pepper@nepic.co.uk



Kath Birkin
PROJECT ADMINISTRATOR
kath.birkin@nepic.co.uk

FOLLOW US:

- @NEPIC_LTD**
- LINKEDIN**
- HELP@NEPIC.CO.UK**

To find out more about the team and access contact details, visit:
www.nepic.co.uk/blog/staff/

A leading technical apprenticeship provider

Give your business the competitive advantage by creating a stronger, more skilled workforce through our apprenticeship programmes.

We are recognised as a world leader in technical training, with a proven track record in the engineering, manufacturing, utilities, oil & gas and processing sectors.

For more than 25 years we have delivered high quality apprenticeship training and assessment in the following areas:

- **Electrical**
- **Mechanical**
- **Process**
- **Fabrication and Welding**
- **Instrumentation**
- **Laboratory**

Approved on the Register of Apprenticeship Training Providers (RoATP) we support both Levy and Non-Levy Employers – now is an ideal time to take advantage of the funding available.

Let us support and develop your business and workforce today!

If you would like further information, advice and guidance on how an apprentice can add value to your business, please contact our dedicated Apprenticeship Sales Team on

01642 770310 or **info@tte.co.uk**

Visit **www.tte.co.uk**



CHAIRMAN'S NOTE



MARK KENRICK
NEPIC Chairman &
Chief Executive Officer,
px group

As the new Chairman of NEPIC I'd like to welcome you to the latest NEPIC Directory which I'm sure you will find extremely valuable. From the fact that you are reading our Directory, I assume you are involved, directly or indirectly, in the process industry here in the North East of England. As such you will know that the sector continues to be a vibrant and diverse one contributing significantly to the region's economy and wellbeing.

The last 12 months have certainly been interesting and the next 12 show no signs of being any different. Brexit discussions have ground inexorably on without any real clues so far as to what we can expect but as the North East continues to be one of the very few net exporting regions in the UK, with a significant proportion of those exports coming from NEPIC members, it is clear what we need from Brexit to ensure the ongoing sustainability of our sector. As described by the Chemical Industrial Association (CIA) we must have frictionless, tariff free trade; regulatory consistency and access to, and movement of, skilled people.

An area of tangible progress driven by the impending Brexit has been the discussions on the establishment of a Free Port around the River Tees that, along with the redevelopment of the former SSI land by the South Tees Development Corporation, brings huge potential for growth and with that opportunities for NEPIC members.

The two Local Enterprise Partnerships in our area have continued to develop their industrial strategies and activities over the last year and, with the establishment of the Tees Valley Combined Authority (TVCA), we are seeing much more local influence being brought to bear on the Government's 'Northern Powerhouse' concept than could

probably have been said this time last year.

To paraphrase the TVCA, the North East is a region that is already well on the way but needs to do more to become a region that is truly sustainable. To achieve this, we must ensure that we are highly productive, highly innovative, highly export focussed, highly skilled and high in growth potential.

As a sector we already tick these boxes and with growth from major new projects in progress such as Sirius Minerals, MGT, Peak Resources, and work being carried out across our region to define and deliver a sustainable circular economy we are, and must remain, at the heart of these strategies.

Looking ahead, how would I like NEPIC to be perceived? First and foremost, as a growing organisation that brings tangible and demonstrative value to its members. Secondly, as regional representatives of the process industry, ensuring right, consistent messages are included by the CIA, the LEs, TVCA and HMG in strategy formulation and execution. And lastly, as a key player in the development and execution of a process industry focussed industrial strategy nationally, locally and across the Northern Powerhouse region.

As I said at the start, welcome to the NEPIC Directory 2018. I am positive it will be of great value to you and I look forward to you all taking full part in the success of NEPIC and our region. Finally, I'd like to take this opportunity to thank Ian Swales for his chairmanship of NEPIC over the last three years and wish him well in what he says really is retirement!

Mark Kenrick



Navigator

Welcome to the UK's largest independent bulk storage provider.

Specialists in the storage and handling of bulk liquid chemicals, petroleum, oils and gases.



For information please contact:
Stephen Lowdon 01642 543615
Lindsay Tose 01642 543633
mail@navigatorterminals.com

www.navigatorterminals.com

CHIEF EXECUTIVE'S FOREWORD



PHILIP ALDRIDGE
Chief Executive, NEPIC

Hello. I would like to introduce myself as the recently appointed Chief Executive of NEPIC.

Although new to the role, I'm not new to the organisation having joined 6 years ago to help deliver the business acceleration for SME's programme. Since then I have been leading the SME Growth project in the north of the region and looking after NEPIC's pharmaceutical members and their supply chain.

It is well known that companies in clusters outperform those without the geographical proximity of suppliers, collaborators and competitors. We have a natural cluster of process industries in North East England with all the advantages of a large skilled labour pool, a wide range of specialist suppliers and potential collaborators to solve collective problems. An advantage of 'our' cluster is that we have such a variety of processing companies ranging from petrochemical, fine and speciality chemicals, to medicines manufacturing; both small molecule and biopharmaceuticals. These are supported by a strong science and technology base, exemplified by our seven

university members and the various parts of the Centre for Process Innovation.

NEPIC exists to enhance the natural synergies and business opportunities in this diverse process sector. Many more valuable connections are made through NEPIC than would otherwise be made naturally. We can achieve this, not because we are particular technology experts, but because we understand the business of the sector and can facilitate introductions in an intelligent way. This not only helps member companies to thrive within the cluster, it leverages the largest industry cluster to the benefit of the region's economy.

We can bring greater benefit to individual members and to the regional economy if we grow our membership base, thereby increasing the potential for positive member to member interactions. This will be one of my goals as NEPIC Chief Executive. We achieve the high degree of organisation to organisation connectivity through a range of methods. We hold a major annual conference, Meet the Members, which aims both to showcase the region's process sector strengths and opportunities but also to put people together.

At the other end of the scale, we host a monthly Cluster Connect meeting, giving members the opportunity to introduce themselves and make connections and contacts. We also hold specialist conferences covering Asset Management, Bioresources and Pharmaceuticals - reacting to current trends and challenges. Using European money, we

have helped many hundreds of SMEs to sell into our sector to the benefit of these small companies and our members. Ultimately, we make many introductions between members that would otherwise not happen.

We will continue to work closely with the Local Enterprise Partnerships to achieve their economic goals and take our message of the importance of the North East process sector to Westminster. We will maintain an active role with bodies that can influence government policy such as the Chemistry Growth Partnership and Chemical Industries Association. Nationally important issues affecting our industry, such as Industrial Carbon Capture & Storage, the Circular Economy and the Hydrogen Economy, will also have NEPIC involvement with the intention of making sure our members benefit.

If your organisation is a NEPIC member, please get in touch and let me know how you think we are doing. If you are not a member, please also get in touch and learn more how we can help your business. These are uncertain times, but I am confident that if you join NEPIC, and get involved with our network, your organisation will benefit from the increased business interactions we provide.

Philip Aldridge



Is it time you started Selling at a Higher Level?

Speak to the Sales Acceleration Experts

*Outsourcing, Training
& Recruitment*

durhamlane.com
0191 481 3800

NEPIC
ABOUT US

ABOUT NEPIC

NEPIC is an award-winning membership cluster organisation working with the chemical-using industries in the North East of England.

We cover a broad sweep of chemistry-focused industries including petrochemicals, polymers & materials, fine & speciality chemicals, pharmaceuticals, biotechnology and renewables.

Together with our member companies, we work to build upon the already powerful industrial base located here and make this region one of the most competitive and successful chemical-processing locations in Europe.

We are privately-owned, led by industry and work to support cluster members to become successful and sustainable organisations, in a collaborative business environment that helps them to grow.

Formed in 2004, NEPIC was the result of the merger of two industry bodies - the Teesside Chemical Initiative, who represented the heavy base chemical in the south of the region, and the P&S Cluster who worked with the pharmaceutical and life science businesses that were predominately based towards the north.



...PRIVATELY-OWNED, LED BY INDUSTRY AND WORK TO SUPPORT CLUSTER MEMBERS TO BECOME SUCCESSFUL AND SUSTAINABLE ORGANISATIONS IN A COLLABORATIVE BUSINESS ENVIRONMENT.

Steered by Michael Porter's theory of clustering for competitive advantage, NEPIC's remit was clear - reconnect the fragmented industrial sectors - a result of ICI's exit from the region in the late 90's - and create an industrial powerhouse to rival all other global locations.

In 2014, NEPIC was the first UK cluster to receive the GOLD standard ESCA accreditation for cluster excellence - and in 2016, achieved £3.5 billion of Gross Value Added to the region since inception. ■



BACK TO THE FUTURE

SABIC'S VISION FOR RETURN TO WILTON SITE'S GLORY DAYS

The Wilton International Site can return to its "glory days" as part of a new industrial revolution on Teesside. That's the exciting message from the new man in charge of SABIC's Teesside operations, Daren Smith (pictured left).

In its heyday of the late Sixties and early Seventies, former chemical giant ICI employed up to 25,000 people on what was the largest chemical complex in Europe.

Now ICI is no more and the past ten years have seen the site endure difficult times with a series of plant closures by firms such as Dow, Invista, BP and Croda as a result of the economic downturn and fluctuating global markets.

But many more continue to thrive.

SABIC leads the way. Its recently upgraded Olefins Cracker remains the beating heart of Teesside's process industry.

Lotte Chemical UK, Huntsman Polyurethanes, Ensus, Sembcorp Utilities and Suez all run significant operations on the site too. And much more is on the way, with four major developments currently at various stages of pre-construction planning.

But SABIC's newly appointed site director believes the remaining blue-chip companies, who between them employ around 1,500 Teesside people and engage hundreds more contractors and supply chain partners, could form the focus of a new beginning for the site.

Smith, who took on his permanent role at the start of 2018 after six months in an acting position, is confident that far better days are ahead if the right decisions are made.

And he reveals that high-level talks are ongoing within the region to devise a strategy that would see a series of ongoing investments and plant openings in the years ahead, creating hundreds or even thousands of high-quality local jobs for skilled professionals.

Sitting in his office in the Wilton Centre, Smith says: "The site's ICI days embodied many great things for the Teesside region, and maybe, just maybe, we can make that happen again - it would be in a different way, of course, but it could happen.

Continues...

ENERGY | SPACE | OPPORTUNITY

For further enquiries please contact us:

📞 01642 212120

✉ enquiries@wiltoninternational.com

🌐 www.wiltoninternational.com

...continued.

"We've got the building blocks on the site to recreate the glory days of Teesside's chemical industry.

"I get a big buzz out from getting up in the morning and coming to work here, with all the great things we are doing on the site. But it's not just about sustaining what we have - it's about growing for the future too.

"What excites me is what could come for Teesside's chemical industry, with SABIC at the heart of it."

Smith believes that repairing the region's broken supply chain is the key to securing a thriving future for the Wilton site.

He explains: "With its high feedstock flexibility, SABIC's Olefins Cracker is one of the most cost-competitive crackers in Europe.

"Right now we liquefy a substantial part of our ethylene production before it is transported to customers in Europe as well as to SABIC's polymer plants on mainland Europe. SABIC is managing the product flows across its sites in Europe in a cost-efficient manner but there is further cost-saving potential.

"So why not upgrade those ethylene molecules and add value to the product here on Teesside? We could take them into high or low-density polyethylene, or we could upgrade them into ethylene oxide and re-start the ethylene

glycol and surfactants chain that we lost here some years ago.

"In the past, other companies produced ethylene oxide and others upgraded that into surfactants. Unfortunately, during the downturn, companies took business decisions to move their manufacturing bases from Teesside, some moved out of the business and others went under.

"But there is the potential to have those supply chains again and re-establish the UK surfactants sector here on Teesside."

Smith says he is determined to drive the growth agenda, but is at pains to emphasise that SABIC cannot do it all alone.

He continues: "SABIC is a growing corporation, with worldwide aspirations. It has many other assets and growth capabilities to think about around the world, so our Teesside site is competing internally for finance and development opportunities.

"We can start the conversations and show willing. But it can't just be SABIC - it needs collaboration and it needs investment from other companies."

Smith reveals that talks are ongoing with the government's Department for Business, Energy and Industrial Strategy (BEIS) about the potential for the Tees region.

"There are principle discussions going on at a high strategic



WE'VE GOT THE BUILDING BLOCKS ON SITE TO RECREATE THE GLORY DAYS OF TEESSIDE'S CHEMICAL INDUSTRY.

level with BEIS," he says.

"We've talked about industrial strategy, broken supply chains, the excess of ethylene we have here and the type of things we can do with it.

"There is a vast site at Wilton - it covers 2,000 acres, the equivalent of 1,300 football pitches - with all the facilities, utilities and support networks needed to re-establish a world-scale chemical manufacturing complex."

And he insists that there has never been a better time or opportunity for Teesside to seize the day and create a strong, sustainable future at the heart of the process sector.

"Everything we do has to build a sustainable future for the Teesside region, because chemical manufacturing is not only part of our heritage but part of our ongoing lifeblood.

Continues...

"Right now we find ourselves in a unique position in terms of the new mayor, the network he brings and the influence he is able to leverage for the Teesside region.

"So now is the time for Teesside - and SABIC's operations here - to move forward, look beyond simply surviving and dare to dream."

WILTON WATCH

These four developments will create hundreds more Teesside jobs when work gets underway next year and beyond:

- Construction work is scheduled to begin next year on a processing plant for polyhalite rock from the new Sirius Minerals mine near Whitby, as part of an overall £2bn development.

- Also in the pipeline is a mineral processing plant, with Aussie firm Peak Resources awaiting planning permission to build a £70m unit to process rare earth ore that will make the core ingredients for magnets used in such things as mobile phones and motors.

- Sustainable technology start-up ST2 is proposing to build a large data centre on land formerly occupied by a Croda surfactants plant.

- Planning permission is being sought by Sembcorp Utilities to build a new £700m gas-fired power station on the site of the former Enron/GDF Suez power plant.

WE'VE ONLY JUST BEGUN

SABIC's Teesside site director Daren Smith says levels of confidence and pride within the company's 500-strong workforce are higher than he has known - but the Teesside operation must continue to innovate to retain its competitive edge.

The past two years have seen the global chemical giant invest multi-millions into upgrading its Olefins cracker at Wilton, near Redcar, resulting in a successful 2017 and reasons to be confident about the years ahead. But, he insists, the hard work starts now.

Smith, who has risen to head the company's Teesside operations from humble beginnings as an apprentice at Darlington engineering firm Cummings, said: "In 2017 we had an excellent year for manufacturing.

"I see the plant's reliability improving, I see the workforce aligned, engaged and motivated, and I see a real sense of purpose, optimism and ambition to a far greater level than I've known in my 17 years with the business.

"We've come through some difficult times to achieve the successful implementation of our Gas Cracking Project over the last two years, bringing in competitively advantaged feedstock to Teesside and delivering above expectation.

"So are we succeeding? Emphatically, yes, we are.



NOW IS THE TIME FOR
TEESSIDE - AND SABIC'S
OPERATIONS HERE -
TO MOVE FORWARD,
LOOK BEYOND SIMPLY
SURVIVING AND DARE
TO DREAM.

"But I will not allow us to sit back on our laurels and think that completion of the Gas Cracking Project was it - because we've only just started.

"Now we need to fight to retain our competitive edge. Having some of the cheapest ethylene molecules in Europe is a statement that will not stand the test of time if we don't continue to innovate and build on our privileged position to create a sustainable future." ■

Feature courtesy of Tees Business

Words: Dave Allan

Picture: Martin Walker



Providing specialist,
cost effective asset
management to a
diverse range of
sectors...

...including chemical,
petrochemical, bulk storage
and related industries to ensure
the safety, reliability and compliant
operation of their assets via:

Mechanical: Fitness for purpose
assessments, asset-life, fracture mechanic
studies, pipe stress analysis, pressure vessel
engineering and finite element analysis.

Materials Engineering: Experts in failure analysis,
corrosion testing and examination.

Inspection & NDT: As a UKAS accredited inspection body,
No.390, Axiom conduct both statutory and non-statutory examinations
of major, intermediate and minor plant.

For further information, contact us:

T: +44 (0) 1642 732745 E: info@ax-ea.co.uk W: www.ax-ea.co.uk



THE FREE PORTS OPPORTUNITY – GATEWAY FOR THE NORTH

The Free Port concept dates back 2,500 years when a small Greek island offered respite from import taxes in the hope of attracting the support of merchants. Today, they are a popular tool used by Governments across the world to help boost trade and manufacturing in industrial areas as markets become more globalised. Goods can be imported, turned into higher value products and then re-exported from within the freeport zone without incurring tax and duties.

There are approximately 3,500 Free Ports worldwide, employing 66 million people across 135 countries. The United States alone is home to more than 250 zones, handling \$750bn of merchandise and playing a significant role in retaining, reshoring and growing domestic manufacturing activity and boosting trade. So, with not a single free trade zone on mainland Britain, why now and why Teesport?

As a member of the single market, the UK does not have control over its trade policy, is not able to set its own customs duties and therefore Free Trade Zones do not exist in the UK or anywhere in the EU. However, Brexit provides the UK with new found freedom and the opportunity to significantly increase manufacturing. In 1952, 25 per cent of all global

manufacturing exports came from the UK and rightly earned us the title of the 'workshop of the world'. Today, that figure stands at just 2 per cent.

Despite this, our Ports remain among the World's most advanced. British ports handle 96 per cent of UK trade and are the second largest ports sector in Europe. The North of England accounts for more than a third of national port capacity and with the potential to create 86,000 jobs if Free Ports are as successful here as they were in the US, it is no wonder that all eyes are on Teesport.

Teesport, which handles 4,500 vessels and 27 million tonnes of cargo a year, has strong structural advantages towards being favoured for free port status including a deep-water facility, providing lock-free access to the sea and strong road and rail services. But more importantly, it's integral to Teesside's manufacturing complex which includes chemicals, engineering, energy and automotive.

Furthermore, the South Tees Development Corporation, the biggest regeneration programme outside of London, has set out

Continues...

...continued.

its ambition to create 20,000 additional jobs in high value manufacturing over 25 years, adding £1bn to the local economy through the transformation of the former SSI site.

In 2017, we welcomed Prime Minister, Theresa May, to discuss some of the key national infrastructure projects taking place at the Port and most recently it was the turn of Brexit secretary, the Rt Hon David Davis during his visit to the region led by Tees Valley Mayor, Ben Houchen.

Using Teesport as a base to deliver his landmark speech formally setting out the UK's aims for the transition period following the withdrawal of the UK from the EU. Citing the region as the UK's exporting Capital, he went on the talk about the potential opportunities a post-Brexit Britain may present including the opportunity to establish Free Port status, setting out a positive vision for future trade and investment when markets become more globalised.

Mr Davis set out his plan for a timed implementation period, following the UK's exit from the EU, providing certainly and clarity to businesses.

Addressing the specific opportunities for Teesport and the region, Mr Davis assured the people of the Tees Valley that the implementation period would continue to make the area successful. He said the "prize" of the best possible access to the EU, while opening up greater

access to the rest of the market, would be enormous for Teesport above all else. Mr Davis went on to say that any transition period would and should not preclude the UK from signing independent trade agreement entering force post-implementation.

PD Ports' COO, Jerry Hopkinson, said:

"The Minister's speech at Teesport is a welcomed step forward in understanding the potential opportunities for international trade that Brexit might deliver.

"What is important in the coming months is ensuring we have the best possible conditions in which we can attract further inward investment and create a platform for growth and help to develop long-term sustainable industries for the Tees Valley and regional economy.

"Free Port status at Teesport would act as a catalyst to remove trade barriers and enable industry to thrive; creating employment and capitalising on the readily available skills the region is globally renowned for."

Teesside's industrial heritage is steeped in the very skills and competences that would complement any new manufacturing facilities attracted to the region through inward investment. Teesport itself has the capacity to accommodate growth derived from its current available land bank and river frontage whilst also being the gateway to 4,500 acres of brownfield industrial land that was dominated by the former SSI steelworks.



THE PRIZE OF THE
BEST POSSIBLE
ACCESS TO THE
EU WOULD BE
ENORMOUS TO
TEESPORT ABOVE
ALL ELSE.

The combined geography and physical infrastructure, river, ports and land bank, linked to skills and competence in the region represents a unique opportunity for the UK to 'pilot' Teesport as a 'Free Port'.

Quick and simple to implement, Free Ports would provide a bold message to the world, an almighty boost to British manufacturing and employment growth where it is needed most. Let's offer our ports the freedom to recapture their proud history as the engines of our economy and seek to regain our manufacturing crown. ■

Cellular Solutions

Business Communications and Systems



Improving efficiency
and productivity,
generating long term
business success

- Mobile, landline, software, broadband and digital services
- Solutions shaped for the manufacturing and engineering sectors
- A trusted, North East-based partner, helping you to focus on growth
- Support at every stage of your business journey

Work with the long established specialists in
business communications and systems

Call us on 08700 118 000 www.cellular-solutions.co.uk

SOUTH TEES: THE SINGLE BIGGEST DEVELOPMENT OPPORTUNITY IN THE UK

In October 2017, an ambitious 25-year plan to redevelop a huge area south of the Tees and create 20,000 jobs was announced by Tees Valley Mayor, Ben Houchen. Hailed the beginning of a new era of economic development in Tees Valley, the transformation of the 4,500-acre former SSI steel works site would lead to a hotbed of new industry and pump an additional £1 billion into the Teesside economy, creating well paid jobs in new industries.

Spearheaded by the South Tees Development Corporation (STDC), the Master Plan proposed growth to the Tees Valley economy through the creation of a world-class industrial park on the River Tees. And, with a focus on industrial investment, would create skilled jobs, heavily focused on manufacturing innovation and advanced technologies within a high value, low carbon, diverse and circular economy.

In addition to the four industrial zones identified for potential development, the Master Plan's vision also incorporates significant transport connectivity and infrastructure proposals, along with coastal community zones, heritage preservation and the enhancement of environmentally important habitats.

Announcements and developments
Since Prime Minister Theresa May officially launched the South Tees Development

Corporation, the first Mayoral Development Corporation outside of London, significant developments have been achieved. First came the Autumn Budget announcement that saw a £123 million cash boost to support the ongoing maintenance and clean-up of the former SSI site, which provided a significant kick-start to proposals.

Since then, STDC revealed that over 100 expressions of interest had been received from global companies looking to base themselves here. During a key-note speech in May 2018, the Mayor disclosed that we will soon see the first announcement of private investment on this site since the South Tees Development Corporation was written into statute. This anchor project of "national significance" is a multi-billion-pound energy plant set to create thousands of jobs and many more across the supply chain.

South Tees Development Corporation welcomed a VIP delegation from Heathrow as part of its bid to become a logistics hub for the London airport's proposed expansion. Logistics hubs will help to make sure that businesses from across the UK can be part of the supply chain for Heathrow's new third runway. At these hubs, components of the airport will be pre-assembled before being transported to the London site. *Continues...*

AECOM Imagine it.
Delivered.

Supporting change

AECOM is built to deliver a better world. We design, build, finance and operate regeneration and infrastructure projects for governments, businesses and organisations in more than 150 countries. As a fully integrated firm, we connect knowledge and experience across our global network of experts to help clients solve their most complex challenges.

aecom.com

AECOM, Cedar House, Princeton Drive,
Teesdale Business Park, Stockton on Tees, TS17 6AJ
T +44 (0)1904 685600

...continued.

Heathrow expansion is considered to be a critical infrastructure project for the UK that is expected to deliver up to £5 billion in economic benefits and 5,100 jobs across the North East.

Furthermore, Sirius Minerals was reported to be the first company to sign up to taking a lease on land for storage facilities, as it builds its £3.2bn polyhalite mine and Wilton processing facility, and industrial giant, Ineos, has indicated that the site may be in the running for its new UK car manufacturing plant.

A landmark partnership agreement with energy and utilities firm, Sembcorp, has too been signed to maximise investment opportunities across both the STDC and Wilton International Sites. Both sites have seen massive interest from global investors, with Wilton securing more than £1.5 billion of new investment in the past 15 years.

To ensure that both areas fulfil their potential and attract the right kinds of businesses to the most appropriate sites, STDC and Sembcorp have now signed a Memorandum of Understanding – an agreement to jointly promote investment and direct businesses to the most appropriate site for their requirements.

Ownership and responsibility

However, as businesses line up to invest, the final piece of the jigsaw – securing ownership of the land – is required and Mayor Houchen has “every confidence

we will find a solution”. The former SSI site is currently owned by the Official Receiver and charged to three Thai banks. An in-principle agreement was made between the STDC and the banks to buy the land.

A final agreement will need to be agreed by the Official Receiver and the boards of the banks, which is hoped can be progressed before the end of 2018. A significant milestone for the corporation, these developments would allow the site to be bought back and speed up regeneration efforts and get spades in the ground sooner than previously thought.

The UK government currently pays for the safety, security and upkeep of the former SSI steelworks site, through the South Tees Site Company that manages the site on behalf of the Official Receiver.



WHILE MANY HAVE FOUND A NEW PATH IN LIFE FOLLOWING SSI, WE OWE IT TO THE FORMER WORKERS, THEIR FAMILIES AND THE REST OF THE TEES VALLEY TO MAKE A SUCCESS OF THE STDC.

A draft transition plan has been put to the Cabinet of the Tees Valley Combined Authority for approval to transfer the long-term responsibility of the former SSI steelworks site from London to Teesside.

Continues...



...continued.

In preparation for the transfer of ownership and responsibility, STDC is developing a business case to government which outlines how much cash will be required from central government to allow the STDC to manage the financial risks of taking responsibility of the land.

About South Tees

Situated at the mouth of the River Tees, the area benefits from river access and encompasses the major port facilities of Teesport. Importantly, the area includes significant operators such as PD Ports, Redcar Bulk Terminals, British Steel, BOC and Northumbrian Water, and it also benefits from the major industrial complex of Wilton International, operated by Sembcorp, all of which are critical to realise successful outcomes for the redevelopment and regeneration programme.

The South Tees area has some of the lowest operating costs in the UK, with rents and rates about half of most major cities, and a quarter of those in London and Aberdeen. The area is also home to a large, experienced and highly skilled workforce, with the lowest staff turnover of any UK region, guaranteeing companies investing in South Tees access to a secure, highly efficient workforce.

One of the key commitments of the Devolution Deal, which was signed in October 2015, was the opportunity to be given the authority to create new Mayoral Development Corporations (MDCs) within the

Tees Valley area. MDCs can draw on a wide range of powers, covering infrastructure, financial incentives, regeneration and land acquisition, devolving powers from central government to the local area. The decision to create a Development Corporation for South Tees was part of the area's response to the closure of the SSI Steelworks and the wider strategy to drive forward growth and investment, create jobs and support local communities.

Reflection

Speaking at an event to mark one year since his election as Tees Valley Mayor, Ben Houchen, reflects on the SSI closure.

He said:

"But we can't talk about the Development Corporation without mentioning the major reason for it in the first place. 2,000 reasons in fact. 2,000 men and women who lost their livelihoods on that fateful day in 2015. An end to 170 years of steelmaking on Teesside. I remember when the news broke. We all do. I pray that the people of Teesside never have to endure such a seismic shock ever again.

"So, two and a half years on, I want us to take a moment to recognise what has been achieved by the SSI Taskforce. 98 per cent of those who lost their jobs are back in work. 300 new start-ups supported. 23,700 training courses funded. £50 million invested. These aren't just numbers on a spreadsheet – these are real people, real families and real communities. While many have found a new

path in life following SSI, we owe it to the former workers, their families and the rest of the Tees Valley to make a success of the South Tees Development Corporation."

Ensuring local procurement

Ensuring local procurement is a key part of the Master Plan and vitally important to its long term success. The vision of the Development Corporation will see the area completely transformed and businesses must be ready for the supply chain opportunities that will present themselves.

NEPIC fully endorses the South Tees Development Corporation's vision and ambition, which has the potential to transform the entire local economy, providing substantial numbers of well-paid jobs and modern and innovative manufacturing facilities that could compete with anywhere on earth.

Having engaged NEPIC members via an industry specific consultation event with STDC, and formally fed into the process, we will continue to keep members informed about the exciting prospects taking place and help them to make the most of those opportunities for their own businesses. ■



high tide

Together we can inspire the future of Tees Valley.

We are changing the future for young people across Tees Valley. Our unique programmes are designed to help young people, parents, teachers and career advisors understand and experience career opportunities across our region.

From accountancy and automotive to media and manufacturing, our business members help deliver programmes that inspire, influence and attract their future workforce.

To help inspire every young person across Tees Valley we need your help. Join over 150 businesses of all sizes and sectors that are already inspiring our future.

To find out more about our FREE membership get in touch.

E: info@hightidefoundation.co.uk
T: 01642 233597
M: 07834176945

hightidefoundation.co.uk



INNOVATION & COLLABORATION

COLLABORATION BETWEEN LARGE & SMALL COMPANIES CAN PRODUCE THE BEST INNOVATION

The power of collaborative innovation has been brought to the fore by a far-reaching report by commercial law firm Womble Bond Dickinson, highlighting the rewards that can be delivered when the Davids and Goliaths of business work together.

The firm's research - Close Encounters: The Power of Collaborative Innovation - revealed that in the last four financial years, large organisations have ploughed £102bn into 5,447 deals with UK SMEs, far outweighing the £62bn big companies have spent on R&D.

In late 2017, North East business leaders, advisers and lenders came together to share their thoughts on the report's central topics. Hosted in Newcastle by The Journal and Womble Bond Dickinson, leaders from a range of sectors discussed everything from cultural difficulties and managing expectations to how we should look to European counterparts to make gains.

Delegates at the event agreed that small operations were often better at coming up with innovative ideas but they often lack the heft, resource and - most importantly - the funds to bring those ideas to fruition.

Within large organisations these issues are reversed as they have plenty of resource plus the ability to deal with regulatory environments well, but they are not as nimble because of the levels of management and policy that lies ahead. With this in mind, working together makes perfect sense - but managing expectations of both sides can often be a fraught, balancing act.

Kevin Robertson, Womble Bond Dickinson's head of office for Newcastle and head of the projects and procurement team, said: "It's about the dynamics of those different businesses - we act for the smaller, innovative, disrupting businesses but also the big PLCs.

"When you speak to both parties they both want to achieve the same thing but the concerns and fears of the smaller guys as to what their intellectual property is and whether they will get swallowed up and lost in a large commercial beast, as opposed to the larger companies thinking about how they will extract value from this investment."

Continues...

...continued.

Andrew Bayliff, director at Innovia Films' Carlisle facility, said his business had a mixed success rate at getting collaborative deals over the line. The firm is best known for producing plastic for the newer Bank of England notes, and it also works within packaging markets, producing film labels for a range of markets including tobacco, food and drink, cosmetics and confectionery.

He said: "In the bank note side of the business we work with a lot of smaller companies who are often working on security features. Our main role is making sure they can be operated at scale, which is something small companies aren't very good at, but in which we work well. In the more general packaging market it's hard to find firms with a realistic expectation for what they can offer, so we've not had many good collaborations in that space."

The report highlights the importance of rising numbers of innovation centres - the likes of Newcastle's Science Central as an innovative hub - accelerator programmes such as Ignite, which is now being replicated across the UK, and tech clusters, which are bringing the two diverse but mutually dependent sides together.

Philip Aldridge, chief executive of NEPIC, the cluster organisation working with the chemical-using industries in the North East, said: "In terms of what NEPIC have done, the power of clusters in a nutshell

is about trying to get people talking, to try to collaborate.

"That's key on a sectoral basis and regional basis. But I also think it's important cross-sector. There is some clever stuff going on in the automotive sector - how can chemicals in the North East benefit from that?"

"I think we are behind the curve. The likes of NEPIC and our automotive counterpart, NEAA, are doing a lot but Europe in clusters get this much more and have been established much longer."

Newcastle's Reece Group is a prime example of a group which is seeking to partner with outside organisations to bring forward innovative products. Ryan Lamb, head of finance at the pioneering engineering firm, explained how its newest division Reece Group Innovation is acting as an innovation partner for larger entities, like Newcastle University and Northumbrian Water, as well as smaller firms who have come to the region to tap into the firm's expertise.

As a group, it also needs to tap into different companies to get out new products - a strategy which led to it taking a majority stake in food packaging firm Continuous Retort.

Mr Lamb said: "That was a very small company with no limits on what they could do, but it has been a challenging process incorporating the two.

"It's getting the balance between having procedures



WE DO HAVE A TRULY COLLABORATIVE NETWORK WHICH RECOGNISES THAT BY COMING TOGETHER THEY ARE DERISKING THE INNOVATION AND HELPING ON FINANCIAL TARGETS.

and controls but still having that level of autonomy to not completely sit on top of it, so they can still think and do their own thing. If we just make it part of the Reece Group that completely goes. It's quite a soft thing we do and that's why it's working."

The Womble Bond Dickinson study shows a significant drop of 28% in the number of collaborations between large firms and SMEs since the vote to leave the EU.

Peter Snaith, the law firm's head of manufacturing, said: "It's policy related in that people won't make the investment if there are going to be changes down the line.

Continues...



Train with the Industry Experts

The TTE Technical Training Group
A leading technical training provider.



We offer a wide range of courses covering:

- Engineering
- Process Operations and Oil & Gas
- Health & Safety Environmental
- Management Professional Development

TTE specialises in the delivery of technical training, consultancy services and apprenticeships and have supported over 1000 companies both nationally and globally.

All our trainers are fully qualified and have a wealth of industry experience, within their field of expertise.

We also offer bespoke training courses, workforce development and competency assessments making sure your workforce are highly skilled - helping you transform your people and your business.

If you would like more information on our courses or services please contact our Sales Team on **01642 770310** or **info@tte.co.uk**

Visit **www.tte.co.uk**

Kawasaki Heavy Industries Ltd in Japan

- Over 120 years contribution in a wide range of industries in the world
- Aerospace, gas turbine (commercial jet engines and CHP), machinery, robots, hydraulic equipment, rolling stock, motor cycle, ships (gas carriers etc), plant & infrastructure

Over 50 years activities in the UK



Kawasaki Robotics (UK) Ltd



Industrial robots:

A broad product portfolio and a wide range of application

Industries

- Aerospace - Life Science - Automotive
- Machinery - Electronics - Metal Manufacturing

Applications

- Arc Welding - Assembly - Cleanroom - Friction Spot Joining
- Machine Tending - Material handling - Material Removal
- Painting - Palletizing - Sealing / Dispensing - Spot Welding

Contact:

ianhensman@kawasakirobotuk.com <https://robotics.kawasaki.com>

Kawasaki Precision Machinery (UK) Ltd

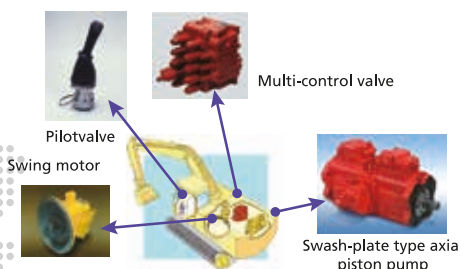

Hydraulic motors and pumps:

A huge range of applications including industrial, construction and marine

Product

- Radial Piston Motors - Axial Piston Pumps
- Axial Piston Motors - Controls & Valve

Contact:

01752 364394 sales@kpm-uk.co.uk www.kpm-eu.com

Kawasaki Heavy Industries (UK) Ltd

4th Floor, 3 St Helen's Place,
London EC3A 6AB

Contact: 020 7588 5222
khiuk_enquiry@khiuk.co.uk

Kawasaki Heavy Industries (UK) Derby branch (Jet Engine)

RRSP (Risk and Revenue sharing partner) with Rolls-Royce since 1988



TrentXWB-84
Turbo Fan Engine



Trent1000-TEN
Turbo Fan Engine

Contact: khiuk_enquiry@khiuk.co.uk

Kawasaki Motors Europe UK branch



Contact: www.kawasaki.co.uk

...continued.

"You have to know the path you are embarking on will be a straight one otherwise you won't take the risk."

This is perhaps why many large firms are, instead, looking inward and trying to innovate from within.

Sandra Thompson, audit partner and office managing partner at EY's Newcastle base, said: "I would argue that there's a lot of innovation going on inside big companies. Allegedly we're the leading edge of technological advancement across the Big Four, but I think the only way we've been able to do that is in small teams.

"We've carved out divisions like EY Absolute, EY X, but essentially it's people who have been taken out of the business to work on innovative technology, artificial intelligence - we've got some amazing stuff.

"I think it has to happen in small teams. The problem is to scale it out, which is quite tricky, unless it gets the backing of everyone in the business. Would EY go out to SMEs? We have done but it's rare. It's difficult with all the rules and regulations to remain independent. It's such a shame because there is so much we can do."

Creating a collaborative culture within businesses is just as important, especially when some have large workforces who aren't aware of their fellow colleagues duties.

When Sandra was first appointed

EY's Newcastle office manager she went to great lengths to create an exciting working environment, installing table tennis tables, to get people meeting and talking.

"We also had an event in Gosforth - a fair, with a tin can alley, hoopla - and it was the first time that everyone had been together. When you become such a scale it sounds fantastic but keeping it all together and making sure everyone feels part of the same company is quite tricky."

Kevin Robertson said the legal sector has been on catch-up and, learning from other sectors, Womble Bond Dickinson created an internal innovation team, adding: "It's open to everybody. It doesn't matter what your job is. It's taken a while for people to realise it's for everyone to join in.

"When you've been in the same business doing the same process for so long it becomes more difficult to see a new way to do it, so in response we got some fantastic ideas in a competition, including one from a paralegal which we are taking, backing and running with. That got us to look inward and say: 'We've got ideas within our own business, how do we get to them?'

"It's a cultural thing. You should feel that if you have ideas you can make them heard."

Andrew Buchanan, of investment fund Tourian, said: "Research and development often just breeds more research and development, and doesn't necessarily scale up. That's where the gap is." Phil Kite, director at EEF, former

CEO at Reece Group and the leader of Team Tyne Innovation, agreed.

Phil's Team Tyne Innovation project will see him and three other rowers journey 3,000 miles across the Atlantic in the world's toughest rowing race - a project which will involve as many North East SMEs as possible by showcasing products they provide to help them get across the ocean.

He said: "That's why we have Science Central. You could produce an environment for innovation and innovative companies, but they've got to grow. Newcastle will hopefully be the city of innovation, a great aspiration to have, but how do you invest in that to take it forward and make it the next big company? That's where a lot of thought has to go in."

Philip Aldridge said that while the UK is great at encouraging start-ups, helping them to grow is another matter - so rounded off the discussion with a very popular suggestion: the formation of a regional business cluster.

He said: "I think we need to play to our strengths in the North East. We are a relatively small region and most of the big players know each other. We need to encourage a regional cluster of business managing and mentoring to help potential firms really grow." ■

Feature courtesy of
Womble Bond Dickinson

Words: The Journal

BRANDING YOUR BUSINESS

WHY YOUR BRAND STORYTELLING MUST START WITH HUMAN RESOURCES

Strengthen your brand and gain competitive advantage by aligning Human Resources and Marketing.

One of the key issues for businesses in the North East is the ability to attract and retain talented people. By building a distinctive brand you increase your profile both to your customers and to future staff. However, it's increasingly difficult to achieve, particularly in today's challenging marketplace where brands have to compete in an overcrowded and noisy space.

A distinctive brand starts with a compelling idea that may be a disruptor in the marketplace, but certainly should capture peoples' attention. Good brands start from the inside out and are about creating the desired culture that will support the vision of the organisation. They have a core purpose that is the driving force, and this is well communicated throughout the business, so all members of staff understand how their role contributes to the bigger picture.

Customer service is a key focus for organisations with strong brands and their people understand they need to demonstrate passion and consistency in that delivery, whether its services or products.

Brands are about how you make your customers feel and that is dependent on the quality and consistency of your people.

One of the most critical partnerships in an organisation is to bring Human Resources and Marketing together to create a corporate culture that is on-brand, on-strategy and, ultimately, more effective at delivering bottom-line results.

Companies that align their marketing and human resource teams often see benefits in collaborative working and have higher levels of employee engagement and increased levels of productivity. So how do you build a supportive internal culture?

The starting point is to focus on your values and the internal communication within the business. Think about how you recruit, induct and train your people. Do they understand the vision for the organisation, where it is going and what role do they play in its development? Do the behaviours of your people and, in particular, your leadership team fit with the culture your brand wants to promote externally?

Continues...



JEAN-PIERRE VAN ZYL
Head of Employment
Square One Law

...continued.

We've seen a great deal in the press recently, how behaviours from certain individuals can have a very negative impact on brands and culture. Also, the speed and connectivity of social media has a huge influence on developing and promoting brands, but equally the wrong messages about the organisation or its people can have devastating effects and these need to be dealt with promptly to minimise any damage.

To create a service delivery culture, it must start at the top and the leadership team must live the brand and demonstrate the type of behaviours they want to see in the organisation. If they do not buy in, why should their staff?

A brand's position, purpose and culture should all be employed by management to guide decision making and leading brands fully understand how important it is to have a cultural fit that is supportive to brand strategy.

A supportive internal culture that has a feeling of ownership strengthens employee engagement and has a far better chance of delivering an outstanding service. Companies who align their internal and external brand messages, and most importantly, stay relevant, have seen more collaborative working and an increase in productivity.

Since a brand's strength lies in its delivery, not just its communication, HR can be extremely effective in creating a brand-based culture through training programmes,

new employee inductions and performance evaluations.

When we set up Square One Law seven years ago we asked prospective clients what sort of legal service they would like to see and overwhelmingly the replies were, speed of response, flexibility and value for money. So, we focussed on developing a culture that could deliver that type of service and ensured that our marketing message aligned with the realities of the internal culture, employees and infrastructure.

Your external brand needs to be an accurate and authentic representation of the firm within, to ensure that it can ultimately deliver on the promises that your brand is making, and your Human Resources and Marketing teams have the skill sets to train your people and make this happen. ■



ONE OF THE MOST CRITICAL PARTNERSHIPS IN AN ORGANISATION IS TO BRING HUMAN RESOURCES AND MARKETING TOGETHER TO CREATE A CORPORATE CULTURE THAT IS ON-BRAND, ON-STRATEGY AND, ULTIMATELY, MORE EFFECTIVE AT DELIVERING BOTTOM-LINE RESULTS.



*Your business
is our pleasure...*

Discover a warm and friendly team, the highest levels of service and state-of-the-art facilities at five-star Rockliffe Hall. Relax or be active, celebrate or focus on business, the choice is yours and the pleasure is all ours. Contact our events team on **01325 729999** or email **enquiries@rockliffehall.com**



ROCKLIFFE HALL
HOTEL • GOLF • SPA
★★★★★
www.rockliffehall.com



GEAR UP FOR THE ELECTRIC CAR REVOLUTION



ELECTRIC VEHICLES HAVE BEEN IDENTIFIED AS A KEY POST-BREXIT MANUFACTURING OPPORTUNITY FOR THE UK.

As the world's leading chemical companies, that for decades have made catalysts that remove polluting substances from vehicle exhausts, switch their focus to become key players in powering electric cars of the future, we look at the efforts in place to ensure the UK is at the forefront of this transformation and the supply chain opportunities it presents.

Worldwide sales of pure electric vehicles grew by 45 per cent last year and the International Energy Agency estimates that there will be between 9m and 20m electric vehicles on the road by 2020 and between 40m and 70m by 2035 - by which point it is estimated to be a £5bn market opportunity in the UK and £50bn across Europe.

Big chemical players, such as Umicore in Belgium, chemical giant, BASF, and UK-listed Johnson Matthey are now preparing for the eventual decline of traditional internal combustion engines. All three hope to capture the growth in demand for components used in rechargeable lithium-ion cells and are planning to expand production of cathode materials,

critical in increasing the amount of power a battery can deliver.

Most recently, UK-based chemicals group, Johnson Matthey - which is one of the world's largest suppliers of catalytic converters - announced plans to build a battery materials demonstration plant in the UK with double the originally expected production capacity, as well as a £200m commercial plant in Europe with the aim of commercial production by 2021.

The post-Brexit opportunity

Electric vehicles have been identified as a key post-Brexit manufacturing opportunity for the UK, with one in five electrical vehicles driven in Europe produced here. Several manufacturers have sizable facilities including Nissan in Sunderland and Jaguar Land Rover in the Midlands.

In November 2017, Greg Clarke, Secretary of State for Business, Energy and Industrial Strategy, announced £80m of funding to establish a National Battery Manufacturing Development Facility.

Continues...

...continued.

As part of the Automotive Sector Deal included in the recent Industrial Strategy, the battery facility is part of efforts to place the UK at the forefront of the global energy storage market. It will be responsible for turning the most promising early and mid-stage research and development practices into scalable and commercially viable propositions.

Mr Clarke said: "Battery technology is one of the most game-changing forms of energy innovation and it is one of the cornerstones of our ambition, through the industrial strategy and the Faraday Challenge, to ensure that the UK leads the world, and reaps the economic benefits, in the global transition to a low carbon economy."

Further monies will be injected to tackle the biggest challenges including key technologies such as the development of battery materials and cell manufacturing; design and production of modules and packs including advances in thermal management and battery management systems and of course, recycling and the recyclability of battery packs.

Chemical supply chain for battery manufacture

The rise of battery manufacturing in the UK will lead to a significant number of opportunities in the supply chain. These opportunities will cover several key areas - some specific to battery manufacturing and other more generic in terms

of process design, control and instrumentation, engineering and other service and support functions. The battery specific opportunities are likely to focus around chemicals supply, injection moulding, waste disposal and software development.

Lithium-Ion Battery (LIB) is a generic term for batteries whose electric and chemical properties depend on lithium. LIB cells are comprised of four main components - cathodes, anodes, separators and electrolytes - inserted in various container types. Cathodes, anodes and separators take the form of sheets, and are wound or stacked to form alternating layers of cathode-separators-anode, with ions flowing between the cathode and anode sheets via an electrolyte solution.

LIB's are primarily utilised in consumer electronics applications due to their high energy density and lifecycle. Their high potential power output also makes them well-suited to automotive applications. The LIB value chain comprises of raw and processed materials; electrodes; cells and battery pack - which together generate quite a shopping list of common chemicals, materials and processes.

The Faraday Challenge

The Faraday Challenge is a £246m commitment from Government to battery development for the automotive electrification market opportunity.

Over the next four years, it will provide a new 'application-inspired' research programme coordinated at national scale and an innovation programme to support collaborative research and development with co-investment from industry. Furthermore, it features a scale-up programme to allow companies of all sizes to rapidly move new battery technologies to market.

The UK has world class expertise across a range of areas in battery science and has already built a significant number of research networks and pilot facilities upon which this challenge will build. Compatible infrastructure and a unified transport and energy system are also critical to electric vehicle uptake. The recently launched £20 million Vehicle-to-Grid (V2G) competition seeks to support this by funding projects which aid the interaction between electric vehicles and the grid, paving the way for widespread adoption of electric vehicles.

This is a comprehensive research, innovation and scale up programme, focussed on batteries from their raw materials and electrochemistry to end of life treatment, encompassing cell manufacture, modules, battery pack design and assemblies, and vehicle application.

By any scale this is a game changing investment in the UK and will make people around the globe take notice of what the UK is preparing for in terms of electric vehicle introduction.

Continues...

Global expertise from a European base



UK

Ireland

The Netherlands

Switzerland

With expertise in trade marks, patents and IP law HGF can protect and defend your business, product or service. For further information please contact Marketing on +44(0)113 233 0100 or email marketing@hgf.com

hgf.com

 HGF Limited
 @hgf_ip

BOOK YOUR PROFESSIONAL TRAINING COURSES WITH REDCAR & CLEVELAND COLLEGE



REDCAR &
CLEVELAND
COLLEGE



Redcar & Cleveland College works closely with local and national businesses to create opportunities to train and study towards accredited qualifications, and delivers quality employer-responsive training solutions to provide clear progression routes and tailored programmes to suit employer needs. A selection of the courses we offer include:

HEALTH AND SAFETY

- CCNSG
- CSCS
- NEBOSH

PROCESS TECHNOLOGY

- City & Guilds Level 2 and 3 Process Technology

GAS - DOMESTIC AND LPG

- Vented & Unvented Hot Water Systems
- Legionella Risk Assessment & Control of Hot and Cold Water Systems
- Water Regulations

To see the full list of courses available at Redcar & Cleveland College, please visit www.cleveland.ac.uk/for-employers. We understand that your requirements are as unique as your business. With this in mind, we are able to develop completely bespoke training packages to suit you.

For more information or to book, please contact us on **01642 777 189** or process@cleveland.ac.uk
Redcar & Cleveland College, Corporation Road, Redcar, TS10 1EZ

FEATURE
SUPPLY CHAIN

...continued.

The movement from the internal combustion engine to an electric vehicle is transformative. It's entirely different technology and at present an entirely different cost structure. This poses both risks but also huge opportunities for the UK economy.

The programme will develop safe, cost effective, durable, lighter weight, high performing and recyclable batteries which will power the next generation of electric vehicles. This will involve businesses with a wide range of materials and manufacturing capabilities from across different sectors, creating a new supply chain to support battery production in the UK at scale.

Alongside this there is legislation moving through Parliament, the Vehicle Technology and Aviation Bill, which will pave the way for autonomous and connected driverless cars. The UK is at the forefront of legislative and regulatory change in order to enable this technology to be deployed in the UK which will be based on electric and Ultra Low Emission vehicles.

As you will also read in this Directory, there are significant opportunities for the use of Hydrogen in transport. This complements electric vehicles with most appropriate solution being dependant on usage patterns, which can be considered similar to the current diesel/ petrol options available to consumers.

The other seldom mentioned fact is that hydrogen powered vehicles are still reliant on batteries to efficiently utilise the electricity produced by the vehicles' fuel cell, therefore, the work to improve batteries helps drive forward both technologies.

Over the coming months NEPIC will continue to work closely with the Chemistry Growth Partnership, Innovate UK, Warwick Manufacturing Group and the Faraday Challenge to ensure our members are aware of the developments and are geared and ready to take advantage of this significant opportunity. ■



Are you looking for new business, suppliers & partnering opportunities?

Join us and become part of the UK's most powerful and influential industry-led clusters and benefit from:

- Business Growth & Mentoring
- Marketing & Publicity
- Networking & Events
- Access to the extensive NEPIC Network
- Supply Chain Connectivity & Collaboration Opportunities
- Information Sharing & Best Practice
- Export & International Markets
- Increased Profitability & Saving Schemes
- Skills & Training
- Innovation Support

Membership, which starts from as little as £300 per year, offers immediate connectivity to a wide and diverse process industry.

Contact Liz Rooney:
liz.rooney@nepic.co.uk
01642 442 579 / 07711 375 426



CENTENARY YEAR FOR NEPIC MEMBER BRENNTAG



SHAUN MYERS
Business Services Director,
Brenntag UK & Ireland

Brenntag has been a member of NEPIC for over ten years. How has Brenntag evolved over these years? We speak to Shaun Myers, Business Services Director for Brenntag UK & Ireland.

Why did you get involved with NEPIC all those years ago?

Back in 2008 when we joined I was the General Manager at our site at Birtley. It was obvious to me that a cluster organisation like NEPIC matched closely our own position within the infrastructure of North East manufacturing. We are integrated horizontally and vertically into the region as a customer of, and supplier and service provider to many

of the region's organisations. As such the North East particularly is a very important region for Brenntag.

What would you describe as the key strength of Brenntag in the North East?

The loyalty and the experience of staff has to be number 1, which leads to loyalty of our customers and fantastic working relationships (some for over decades). 2018 marks the Centenary year of chemical related activities on our Brenntag Newcastle (Birtley) site, dating back to 1918 with the establishment of Ouseburn Trading Company. Back in those

Connecting Chemistry

1918 Centenary Year 2018



- 1918 Ouseburn Trading Co
- 1930 Newcastle Zinc Oxide Co
- 1947 Durham Chemicals
- 1983 Hays Chemicals
- 2001 Albion Chemicals
- 2006 Brenntag Group



days the focus was on chemical manufacturing which is a valuable heritage for Brenntag. However chemical distribution of specialty and industrial chemical ingredients is what has been our successful focus for several decades. Over the last ten years our business model has been changing rapidly, as we are now leading in the supply of specialty chemicals and bespoke added value services such as specialist blending, formulation, regulatory and legislative support, with the North East providing one of the mainstays of our capabilities in these areas. Our Newcastle blending facilities, for instance, service significant life and industrial science market across the region, whilst supporting our wider UK network of Brenntag sites and blending facilities.

As we are now part of the world's largest chemical distribution business, our heritage as a manufacturing company is deployed at our

blending services activity on site, as well as at our manufacturing facilities. Our thorough knowledge of the manufacturing process means we understand the exacting demands of our customers.

However, we are not complacent; hence over a year ago we have engaged in the comprehensive Customer Experience program which is extremely multifaceted. It includes both ongoing Customer Experience surveys where we measure customers' propensity to recommend Brenntag to industry colleagues, as well as the bespoke expert led training that touches every single role across the Brenntag employee base. We want the Brenntag name to be synonymous with great customer experience. It has been 150 years of Brenntag history in the chemical industry, and 100 years in the North East- we want to ensure that customers enjoy dealing with

Continues...



THE LOYALTY & THE EXPERIENCE OF STAFF HAS TO BE NUMBER 1, WHICH LEADS TO LOYALTY OF OUR CUSTOMERS & FANTASTIC WORKING RELATIONSHIPS.



“
WE ARE NEARING THE COMPLETION OF THE MAJOR PROJECT THAT WILL MARK THE OPENING OF OUR NEW STATE OF THE ART, PURPOSE BUILT FACILITY LOCATED WITHIN THE TURBINE BUSINESS PARK NEAR WASHINGTON.

...continued.

Brenntag because of the experience they receive from our teams, as well as the scale, coverage and product offering that is inherent to Brenntag.

The subject of Customer Experience is clearly very close to your heart.

I truly believe Customer Experience is an attitude, a culture, an enthusiasm. It is about people and how they feel. It is the passion demonstrated by our Brenntag Newcastle team daily that I would highlight as one of our key strengths and a source of great customer experience.

The Brenntag Newcastle site has also played the pivotal role in the development of Brenntag UK & Ireland Executive team. I personally had the pleasure of succeeding Richard Ward (Brenntag UK & Ireland COO) as the General Manager of the Newcastle site back in 2004,

who himself followed Nicola Boulter (Brenntag UK & Ireland Commercial Director) as the previous General Manager of the site. I am proud to say that we enjoy some of the greatest levels of customer intimacy with many of our business partners in the North East. Based on the ongoing direct feedback and the likelihood to recommend sought in our ongoing Customer survey, it is rewarding to both myself and the team to know that the Newcastle site continues to offer best in class customer service.

What would you say are the reasons for such high degree of customer intimacy?

This goes back to our teams: their experience, dedication, ability and desire to go an extra mile, all allow us to develop the deep understanding of customer requirements and to go above and beyond to ensure that we meet and exceed those on the ongoing basis. The engagement and motivation of our colleagues means we look at delivering the great service level and continuously evaluate and expand our product and service offering as well as business processes and infrastructure to support our ambitious plans for business growth.

What's next for Brenntag in the North East?

Our Centenary year marks the end of our tenure at the current Birtley site. We are nearing the completion of the major project that will mark the opening of our new state of the art, purpose built facility located within the Turbine Business Park near Washington. The new site will have 4000 sq ft of office and amenities, a 15,000 sq ft warehouse with

dedicated, high bay storage for both life and material science specialty ingredients, and bulk storage facilities for the range of inorganic products.

The new site is adjacent to the main arterial routes, the A1 and A19, and the new location will enable us to provide even greater focus on customer experience. This major investment, along with ongoing multi-million investment plan across the UK & Ireland, signifies our strategic intent to further enhance the efficiency of our infrastructure, geographical reach and added value capabilities in the core markets we serve. The North East is one of the key net exporting regions helping to fuel the UK economy, and Brenntag are proud to be part of the region's ongoing success. We are totally focused on supporting our customers in all aspects of chemical and ingredient distribution.

For further information on how Brenntag can assist your business please contact:

Email newcastle.sales@brenntag.co.uk
Tel 0191 410 9215

www.brenntag.co.uk



Houghton International
Electro mechanical innovation



Quality electro mechanical engineering services across the North East

Houghton International improves the performance of electro mechanical assets around the world. We use our technical expertise to work with customers to solve their problems offering a high-quality repair and maintenance service for motors, generators, pumps and all electrical rotating equipment.

With over 30 years' multi industry experience we offer:

- 24 hour/365 emergency repair service
- Specialist repair, overhaul and motor maintenance
- Comprehensive range of on site and in situ services
- Large machine repair shop
- 40 tonne craneage with 13 metre working height
- Condition monitoring and motor management
- Specialist life extension capabilities
- Planned shutdown maintenance
- Full load test capabilities
- Specialist pump services division
- IECEx certified

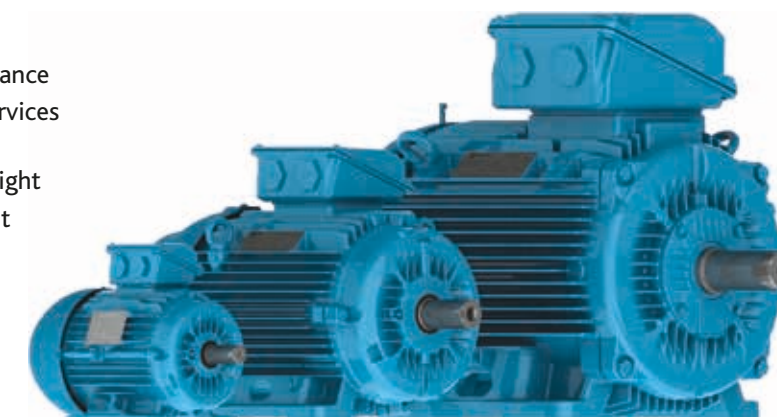

24 HOUR EMERGENCY REPAIR NUMBER: 07860 440 295

Houghton International
Riverside Court, Fisher Street,
Newcastle upon Tyne, NE6 4LT, England

E: info@houghton-international.com
W: www.houghton-international.com
T: +44 (0)191 234 3000

@HoughtonInt
HoughtonInternational
Houghton Int



LET US HELP YOU GROW

WOULD YOU LIKE TO GROW YOUR BUSINESS BY BECOMING
AN ESTABLISHED SUPPLIER TO NORTH EAST
ENGLAND'S LARGEST INDUSTRIAL SECTOR?

NEPIC is a proactive membership organisation working on behalf of the chemical-processing sector and its associated supply chain in the North East of England. Owned by our member companies and guided by a strong team of industrial leaders, we are one of the most influential clusters in the UK.

For more than a decade, NEPIC have delivered high quality business growth support, working with member companies of all shapes and sizes. Our activities to date have generated in excess £3.5 billion of GVA for the region.

Our network includes member and partner companies that work within or would like to become involved in the region's largest industrial sector. If your organisation is looking to grow or be part of the sector or supply chain, we have the network and expertise available to help you win new business and succeed.

Tangible benefits

Membership of NEPIC offers immediate connectivity to a

wide and diverse process industry incorporating petrochemicals, pharmaceuticals, fine & speciality, biotechnology, polymers, bioresources & renewables and a significant supply chain.

As well as providing our members with tangible membership benefits, we are also continually working on key projects and industry issues to ensure the long-term sustainability of the chemical-processing sector in North East England and creating a business environment in which you can thrive.

Join us today and benefit from:

- Face-to-face business support and signposting via NEPIC's highly experienced team, along with access to a wealth of knowledge via industry mentors and the wider network.
- Support and guidance relating to access to finance, innovation channels, exporting, tactical PR and much, much more.

Continues...

THE CHEMICAL SECTOR SPECIALISTS

With highly trained engineers and outstanding expertise in the maintenance of COMAH sites, Jet Aire Services are specialists in drainage and civil engineering works for the chemical processing industry.

- Drain Installation & Repair
- High Pressure Water Jetting
- Planned Maintenance
- Groundworks and Civil Engineering
- Confined Space Entry
- Sonar Tracing
- Root Cutting
- Drain Lining
- Atex Rated Zone 1 Cameras
- Ultracoat Epoxy Coatings
- NRSWA Accredited

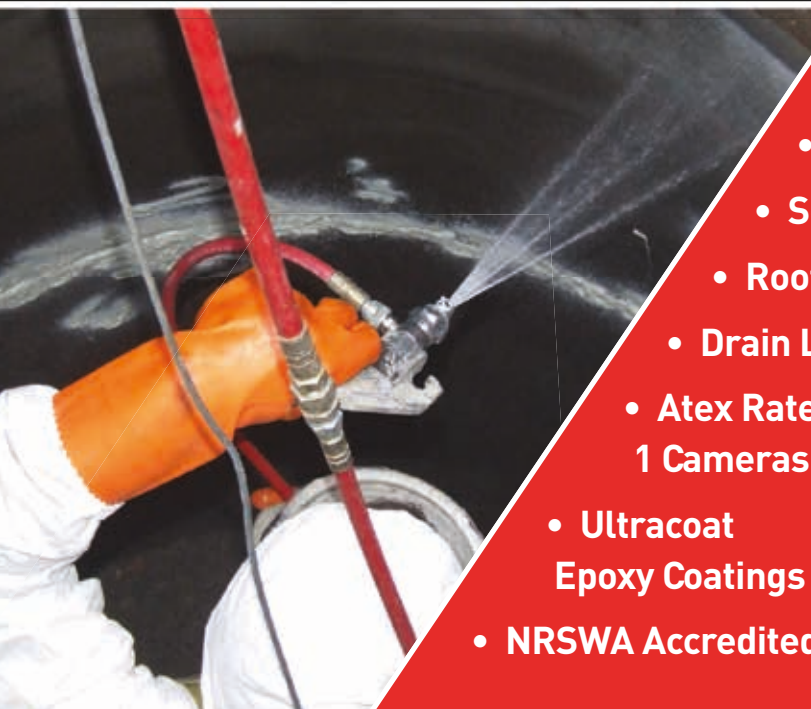

FACE-TO-FACE
BUSINESS SUPPORT
& SIGNPOSTING VIA
NEPIC'S EXPERIENCED
TEAM & INDUSTRY
MENTORS.

...continued.

- Save £££'s via NEPIC's strategic utility partners and reduced rate advertising and marketing services.
- Free or reduced event entry including free-to-attend monthly breakfast meetings via Cluster Connect and access to events and exhibitions with networking and knowledge sharing at their core. Plus, speaker opportunities and award entry access.
- Access to Members Hub – an on-line platform that provides a single digital destination for you and your business to develop strong cluster connections. Members Hub has an array of features to help maximise your membership and most importantly maximise your engagement with fellow members.
- Company promotion and signposting via free profile listings both on-line and within NEPIC's award winning Directory publication.
- Publicise your news and thoughts with free editorial opportunities in print through Focal Point Magazine, online at Members' Hub and via various social media platforms.
- Complimentary copies of NEPIC publications including the NEPIC Directory and Focal Point Magazine, along with subscription to membership and industry e-updates.
- And whilst you are busy networking and building your business through these services, we are also hard at work tackling the key issues facing industry such as Brexit, talent attraction and retention, integration, sustainability and of course, attracting inward investment!

With annual subscription fees starting from as little as £310 and pro-rata fees available, why not join us today and become part of North East England's most powerful industry Cluster. Together, we can Cluster. Connect. Grow. ■

To start your journey with us, contact our Membership & Engagement Team or visit

www.nepic.co.uk/join-now

Liz Rooney
liz.rooney@nepic.co.uk
07802 255 118

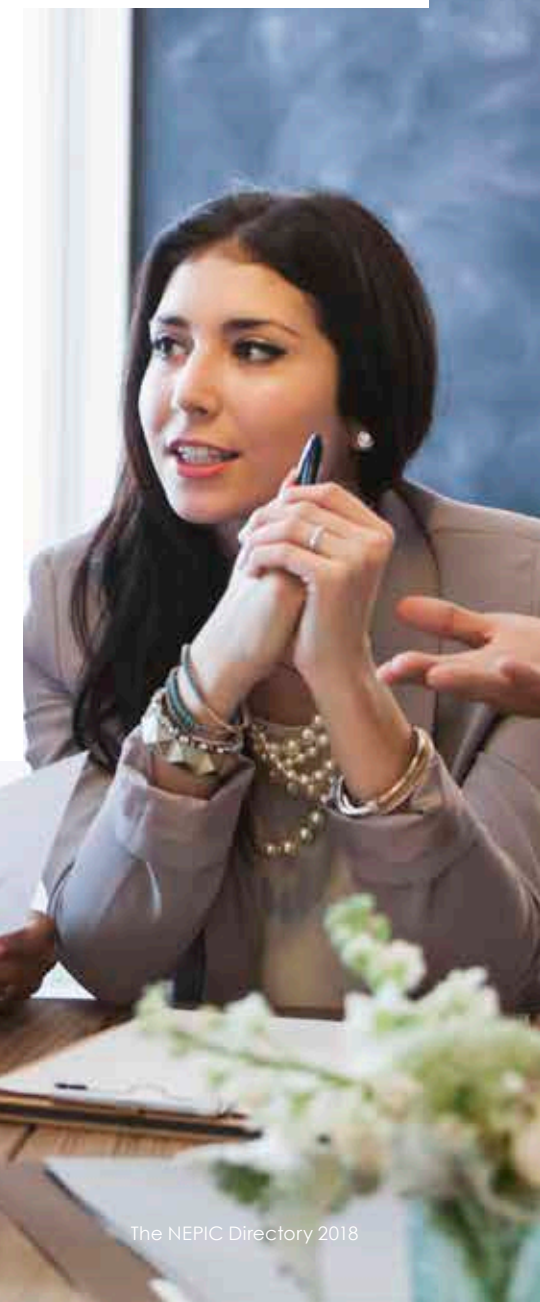

COLLABORATION IS KEY TO CAREER CHOICE CHALLENGE

AN INTERVIEW WITH LAUREN BYWATER, GENERAL
MANAGER OF THE HIGH TIDE FOUNDATION



THE WAY WE
ENGAGE &
INSPIRE YOUNG
PEOPLE IS TO
GET THEM OUT
THERE AMONGST
INDUSTRY &
MEETING THE
PEOPLE THAT
MAKE THINGS
HAPPEN.

It's not about writing a cheque, it's about attitude, culture, collaboration and involvement, a bold statement from Lauren Bywater, General Manager of the High Tide Foundation, talking about the importance of business engagement in inspiring a young person's career choices.

For the last five years, Lauren has become a driving force in transforming the way in which young people across the Tees Valley view a career in industry through the High Tide Foundation, based in Middlesbrough.

With the recent launch of the Tees Valley Mayor's skills strategy, which identifies up to 133,000 jobs to be filled by 2024 in the Tees Valley, Lauren talks to NEPIC about how the High Tide Foundation has built an enviable reputation bringing businesses, education providers and young people together for the benefit of everyone.

Originally from Redcar, Lauren left the region at the age of 18 to

further her studies at Hull University before returning to the area and is now helping other young Teessiders on their career path.

Lauren's focus is on connecting education directly with businesses to deliver a programme of career education, enrichment activities and first-hand workplace experience opportunities through High Tide including sector specific weeks, site visits, cadetships and a fresh approach to work experience.

The Foundation, which was established in 2012 works with 83% of secondary schools across the Tees Valley and has ambitious plans to increase this to all secondary schools, providing access to High Tide programmes for every student.

Continues...

Bright ideas for
over 25 years

WWW.HOUSEOFTYPE.CO.UK



ADVERTISING • BRANDING • GRAPHIC DESIGN • DIGITAL MEDIA • PUBLIC RELATIONS



www.engie-fabricom.co.uk



ENGIE Fabricom, part of the global group ENGIE, is uniquely positioned within the engineering, procurement and construction market to provide end to end solutions to our clients. This is achieved by combining high level engineering skills with a wealth of construction expertise and capability across all UK industry sectors including Oil, Gas, Power, Chemical, Energy From Waste and Renewables.

For more information contact:
Andrew Stephens, Business Development Manager
+44 (0)1642 717500 | andrew.stephens@engie.com

Fabricom UK Group Locations:

Stokesley • Middlesbrough • Lowestoft • Grimsby • Immingham • Newcastle upon Tyne • Aberdeen • London



TIME & RESOURCES TO
DELIVER MEMORABLE &
IMPACTFUL PROGRAMMES
TO INSPIRE YOUNG
PEOPLE IS TOP OF THE
AGENDA.

“Over the last five years we have seen our membership grow to over 150 with businesses that span all sectors and all sizes. We appreciate all levels of support, no matter how great or small - whether it's speaking at a career assembly or leading on one of our new work experience programmes.

“Skills development and retention is a key challenge facing many sectors, locally, regionally and nationally. The programmes we deliver at High Tide not only provide real life work experience they also offer genuinely unique and life-changing opportunities for young people. Every business across our region have one thing in common, we all need good people. Fresh talent with bundles of enthusiasm, equipped with the right level of skills disrupt the norm within business, they spark innovation and push the boundaries which drives progress and positive change.

“The process industry is a lynch pin of our region's economic success and it continues to see considerable growth. As processes change and new technologies are implemented across the industry, we need to ensure we are equipping our young people with the necessary skills to have a chance at being part of this world-class industry on our door

step. To create a desire to want to learn these necessary skills, these young people need to have the fire in their bellies lit. They need to be enthused by the industry and eager to be a part of it. They need to see more visible role models, this is especially true of young females who often depict such industries as 'jobs for the boys'. I'd encourage any business to open their doors to young people and show them how education translates into practical skills in the workplace. Show them first hand what's achievable.”

“To enable us to achieve our future ambitions for High Tide we need to upscale, with more employers pledging their commitment to supporting the skills development of young people. It's not just about the big firms, it all sizes, all sectors. We don't charge members to be involved with the Foundation; time and resources to deliver memorable and impactful programmes to inspire young people is top of the agenda,” concluded Lauren. ■

If you would like to become a member of High Tide or support any of the Foundations events, contact:

lauren@hightidefoundation.co.uk
or visit www.hightidefoundation.co.uk

Instagram: @hightidefoundation
Twitter: @hightidetees
Facebook: hightidefoundation

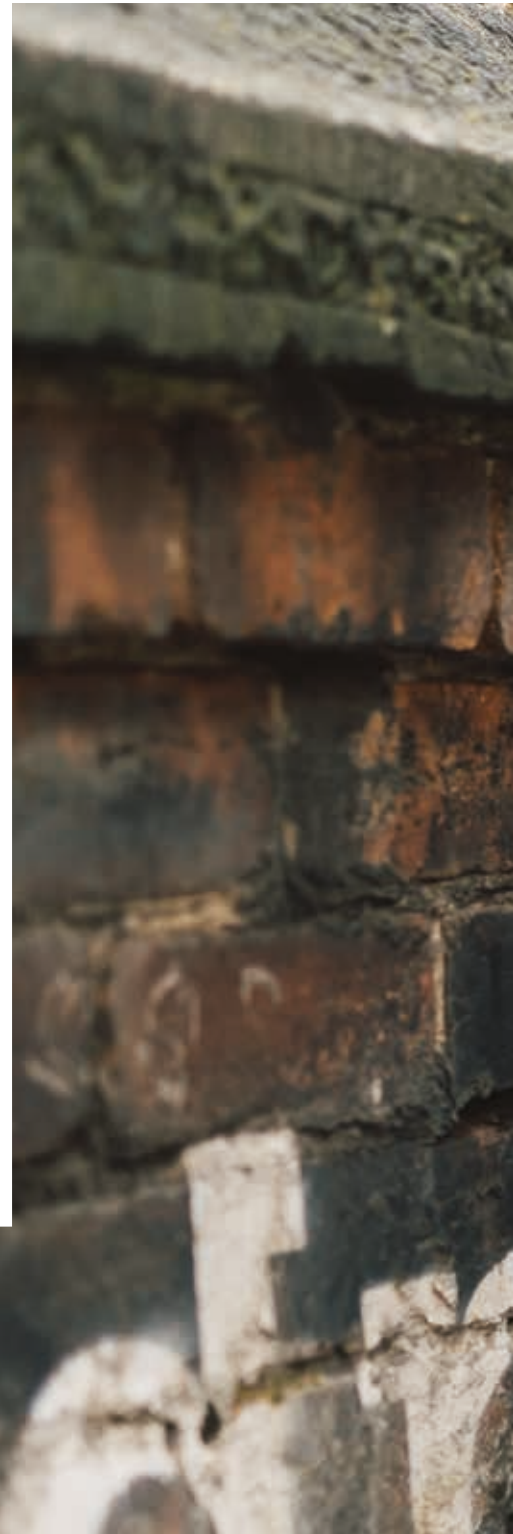



ENERGISING THE INDUSTRIAL RENAISSANCE OF THE SOUTH TEES



NOMI AHMAD
Head of UK Business,
Sembcorp Industries
Group

Effective business partnership combined with the "can do" attitude of the people of the Tees Valley will be the twin drivers of the area's industrial regeneration.

That's the view of Sembcorp, which stands ready and able to energise the industrial renaissance of the South Tees area as well as to contribute towards the power needs of the country.

The integrated energy, utilities and services company owns much of the prime industrial development land at the 2,000 acre Wilton International site and is behind an exciting new power station proposal that will supply site needs and more in the decades ahead.

Sembcorp's track record in delivering ultra-reliable supplies of competitively priced, low carbon energy to customers over the past 15 years has played a pivotal role in attracting more than £1.5 billion of new investment to the site in that time.

Today, Wilton is home to a variety of companies in a range of important manufacturing sectors including

biofuels, plastics recycling, power generation and minerals processing.

Established firms such as SABIC UK Petrochemicals, chemical companies Lotte and Huntsman Polyurethanes and sustainable biofuels manufacturer Ensus have all made massive investments in their assets in recent years.

Now, they look set to be joined by other firms investing hundreds of millions in new assets on the site - developments which will lead to a brighter future, not just for Wilton but the economy of the area as a whole.

Sembcorp's own investment plans are aimed at boosting the generation capacity of the Wilton site to meet the anticipated higher power demand, supporting new investments both at Wilton and potentially on South Tees Development Corporation (STDC) land south of the River Tees.

Continues...



px engineering consultants limited (PXECL) EFFICIENT, COLLABORATIVE, LIFECYCLE SOLUTIONS

PXECL offers a bespoke, high quality service with exceptional delivery, through the provision of robust management systems and competent resource.

Delivered through the skills and experience of our chartered professionals, representing a full range of engineering disciplines, with effective workflows to improve productivity and collaboration across a comprehensive software collection.

ENGINEERING DESIGN & CONSULTANCY FROM CONCEPT THROUGH TO COMMERCIAL OPERATIONS.

For more information contact:
Michael Arnold, Director
d: 01642 625703
@: michael.arnold@pxlimited.com

www.pxlimited.com

...continued.

The company is more than half way through a planning process that could see a "nationally significant" new gas-fired power facility of up to 1,700MW built on the site of the former Teesside Power Station.

Importantly, the Tees Combined Cycle Power Plant ("Tees CCPP") would be carbon capture ready and - along with an added 1,000 megawatts of capacity acquired as part of a deal to buy Midlands-based UK Power Reserve (UKPR) recently - would be capable of exporting power into the National Grid to help meet UK needs at times of peak demand.

Nomi Ahmad, Head of Sembcorp's newly-formed UK business, said: "It's a really busy and extremely exciting time for us.

"Our customers all have one thing in common - the need for low carbon, reliability and competitively priced power - and with the recent acquisition of UKPR we have more than tripled our existing operating capacity and gained substantially more in construction and under development."

The £216 million deal marked a major milestone in the transformation of Sembcorp into an integrated energy business in the UK - giving the company a national presence, a firm foothold in the distributed energy market and a total overall capacity of around 1,200 MW of power - the equivalent of the power used in more than 1 million homes.

Mr Ahmad added: "Our parent company, Sembcorp Industries, said at the start of 2018 that we were looking to deepen our presence in the UK energy market and this is proof that it is happening. The acquisition gives us greater opportunities for



OUR CUSTOMERS
HAVE ONE THING IN
COMMON - THE NEED
FOR LOW CARBON,
RELIABILITY AND
COMPETITIVELY PRICED
POWER.

further expansion and sets us firmly on track to grow in the UK."

UKPR's portfolio of highly flexible assets at 32 locations around England and Wales includes small scale fast-ramping gas fired power units and rapid response batteries connected at the distribution level close to customer load.

Flexible distributed generation is the fastest growing sector of the UK energy market given its role in bridging supply gaps between intermittent renewables and slow-to-fire thermal power generators. The versatile units add resilience to the National Grid by providing high value, rapid response services that help to balance the national power supply system, particularly at times of high demand.

In making the acquisition announcement, Neil McGregor, Group President and CEO of Sembcorp, said: "It transforms our UK business from being a centralised utilities provider on Teesside into an integrated energy business with operations across the country.

Continues...



...continued.

It also builds up Sembcorp's merchant energy business, which we have identified as an area of focus for the Group."

Yet, despite its new national profile, Sembcorp is determined to keep its UK headquarters firmly on Teesside and believes that a flourishing partnership with the new Mayoral Development Corporation and other bodies will result in further 'organic' growth.

Sembcorp and the STDC have recently signed a Memorandum of Understanding - an agreement to jointly promote further investment in the area - ensuring that potential investors are directed to the most appropriate sites for their requirements.

The move also ensures that business and marketing skills are combined, avoiding duplication of effort and unnecessary competition between the Wilton International site and its 4,500 acre neighbour.



**THE STDC AREA IS
THE SINGLE GREATEST
DEVELOPMENT
OPPORTUNITY IN
THE UK RIGHT NOW.**

Tees Valley Mayor Ben Houchen, Chair of STDC, said of the agreement:

"It made perfect sense to join forces with Sembcorp to support the development of both sites rather than work in isolation. The STDC area is the single greatest development opportunity in the UK right now. Our bold vision will see the area completely transformed into a hotbed of new industry bringing sustainable economic growth and prosperity to the region."

Mr Ahmad said:

"The talks we've been having with the Mayor, STDC, PD Ports, our local MPs and local authorities over the past year have been extremely productive and it's been clear that there are a number of ways in which we can help each other and work in genuine partnership to achieve the same thing - to bring new jobs and investment to the area."

Together with business



The Forge – for innovative businesses with big ideas and ambitions

HYDROGEN: THE SECOND DASH FOR GAS?

The hydrogen economy is growing in publicity with references occurring in technical journals and news reports, inboxes are overflowing not only with GDPR related emails but also hydrogen related courses, press releases and events. Perhaps now is the time to look at what the benefits of a hydrogen economy could mean to the North East and how we as a region can seize the opportunity.

The hydrogen market is developed and established due to its use in ammonia and methanol production, as well as in the refining of crude oil. However, more recently, its use is transitioning as it becomes an energy vector too in areas such as transport, fossil fuel replacement and energy storage.

Furthermore, there is growing development of hydrogen's potential in the domestic setting as well as its current industrial use. When most think of hydrogen one of their first thoughts is the 1937 Hindenburg disaster and yet, despite this, safety surrounding hydrogen has developed such that, less than 100 years later, plans are being drawn up to pipe it directly into homes as an alternative domestic fuel. So what improvements have been made in safety and how significant are the advantages that vastly outweigh this preconception?

Environment and safety

When hydrogen burns it produces water as opposed to conventional fossil fuels which produce CO₂ - the main cause of global warming. Hydrogen is therefore a good choice for replacing fossil fuels such as natural gas, diesel or petrol in applications where it is particularly hard to reduce CO₂ emissions by other means. Additionally, combustion does not generate particulates, which can be problem in urban locations or enclosed areas and is estimated to lead to approximately 29,000 deaths per year in the UK.

Energy system stability and optimisation

Hydrogen can be produced by the electrolysis of water and thus can assist with balancing supply and demand on the National Grid, this is especially important with the higher utilisation of renewable generation such as wind and solar resulting in supplies onto the grid being hard to predict and control compared to conventional generation.

By utilising surplus electricity to produce hydrogen the imbalance can be controlled, and a useful product obtained that can either then be used as hydrogen in transport or industrial processes for example. Alternatively, hydrogen can be stored and converted back into electricity when there is a shortfall by using fuel cells.

“WE ARE IDEALLY PLACED TO TAKE ADVANTAGE OF THE HYDROGEN ECONOMY DUE TO THE UNIQUE COMBINATIONS OF ASSETS, SUPPLY CHAINS, R&D & SKILLS.”

Compressed hydrogen has an energy density 4x that of Lithium Ion Batteries on a volume basis and 3x that of petrol on a mass basis, making the use of hydrogen as an energy storage medium very attractive for both fixed energy storage systems and a replacement for petrol and diesel-powered vehicles.

Hydrogen use

The use of hydrogen poses several unique technical, social, financial and political challenges and work is ongoing to overcome and current progress is considered to be very positive.

The nature of the hydrogen molecule, being extremely small and its very fast flame speed, present a number of challenges which need to be considered in the design of hydrogen related equipment. Although these challenges are present with natural gas and petrol for example, mitigation measures have been built into existing engineering and operational controls.

The extremely small nature of the hydrogen molecule mean that leakage rates are much greater than other gases and hydrogen can actually dissolve into metals affecting their properties and leading to embrittlement if materials of construction are not carefully selected. Integrity of joints in hydrogen systems is critically important to ensure that leakage is controlled.

It must be remembered that the Chemical Industry is widely experienced at designing, operating and maintaining large scale complex systems containing dangerous and corrosive gases and has a good safety record - experience that is transferable to that required for the hydrogen economy in general.

The issues associated with utilising hydrogen in domestic equipment, such as cookers and hot water boilers, are currently being explored through several different studies examining both safety and practicality of the conversion of the existing natural gas distribution network to hydrogen.

The use of hydrogen in domestic equipment is likely to require changes to the design of burners that are optimised for natural gas and these changes may require the purchase of new equipment, installation of conversion kits. Indeed, in future, dual fuel equipment may be released on the market capable of firing either hydrogen or natural gas.

The situation with the use of hydrogen for transport is much further advanced with both hydrogen fuelled vehicles, trains

and refuelling stations already available and operating in some areas. In this case the situation can be compared with the roll out of electric vehicles albeit due to the higher ranges and re-fuelling speeds currently seen on hydrogen vehicles the infrastructure requirements are likely to be less.

Hydrogen and the NEPIC region

Teesside already has 50 per cent of the UK's total hydrogen production with BOC's steam methane reformer, as well as distribution pipelines and salt caverns for transporting and storing large volumes of hydrogen. SABIC's "Cracker" also produces hydrogen as by-product of the cracking of ethane and used internally in the process and as a fuel gas.

The region is also well provided with existing electrical generation with more schemes currently in planning, including several renewable and biomass plants, and the grid connection point for part of the Dogger Bank Wind Farm project allowing additional "green hydrogen" to be produced utilising electrolysis. Furthermore, the Carbon Capture network proposed by Teesside Collective has already examined and costed the installation and operation of Carbon Capture from BOC's steam methane reformer.

The ambitious H21 Leeds City Gate project seeks to demonstrate the conversion of reformers located in the Tees Valley - utilising salt caverns for storage and the proposed Teesside Collective CCS network

to capture the carbon produced during manufacture.

In terms of transport and logistics, the region also makes a fantastic location for the development and roll-out of hydrogen powered vehicles given the existing hydrogen assets, supply chain, skills and knowledgebase that already exists.

Additionally, the manufacturing sector within the region generates in a high number of vehicle movements covering relatively high mileage per day but within a physically compact area. The region is already familiar with High Hazard COMAH sites and makes the provision of hydrogen refuelling facilities less problematic than if there was the need to install a much more geographically diverse network.

Work is already going on to examine and increase the efficiency of hydrogen production by fermentation of wastes and biomass thus adding further opportunities to produce green hydrogen. Again, the region has vast experience in biotechnology that can be harnessed to take advantage of this opportunity.

Conclusion

The growth of the Hydrogen Economy is increasing and will result in significant disruption to many existing markets ranging from automotive, domestic equipment, oil and gas and energy through to the process sector. This disruption also creates a number of opportunities and it is up to us as a region and sector to seize these and exploit our talents and resources to ensure we are

at the forefront of the process and enjoy the commercial and environmental benefits rather than be left behind as our competitor's race ahead.

The NEPIC region is ideally placed to take advantage of the benefits of the hydrogen economy due to the unique combination of existing assets, established supply chain, unrivalled R&D facilities and the skills and experience of the existing workforce.

One thing is for certain, if the region does not firmly grasp the opportunity other regions will and we will miss out on the economic and energy security benefits associated with the Hydrogen Economy. Already other regions such as the North West are progressing plans to incorporate H2 and Carbon Capture and Storage in parallel with Germany, Japan and the US already active in developing substantial hydrogen powered transport systems.

Given the potential benefits to the region NEPIC is keen to see the North East process sector at the forefront of the hydrogen economy and will be looking to work with members to seek opportunities and help progress this vital technology. As part of this we will be engaging with key players to understand how we can help the region deliver the opportunities a hydrogen-based economy promises. ■

POTENT BIOPHARMACEUTICAL OCCUPATIONAL HEALTH AND SAFETY

BIOPHARMACEUTICAL MATERIALS CAN HAVE A PROFOUND EFFECT ON PATIENT PHYSIOLOGY.

Occupational health and safety for potent active pharmaceutical ingredients (PAPs) and highly potent APIs (HPAPIs) should be approached with the same systematic and scientific diligence used, for example, in controlling the quality of drugs given to patients.

It is noteworthy that society is willing to take a significant risk, by giving patients doses of biopharmaceutical materials that can have a profound effect on their physiology. Doctors are empowered to prescribe potent active pharmaceutical ingredients (APIs) in anticipation that the beneficial medical effect will outweigh any negative health downside. In the UK we are even bolder; we direct The National Institute for Health and Care Excellence (NICE) to act on our collective behalf and decide, on an evidence-basis, what monetary costs the public are willing to pay to provide medical therapies.

Very small doses of drugs can have very large effects. Thirty millionths of one gramme or 0.00003g is sufficient to radically precipitate a physiological change and render a woman infertile in oral contraception. New generations of ultrapotent materials may be given in even lower doses, especially if targeted to the disease site, in an attempt to reduce side effects.

With high potency and toxicity it is then a simple matter of logic, that the health of workers handling PAPs and HPAPIs is also at significant risk if they are exposed at work. Healthy workers, people who are not ill and do not need medication, maybe in their 20s, of reproductive capacity and with many years of healthy life ahead of them, have a lot to lose. There is nothing on the benefits side of the equation for these people against which the risk may be weighed. Any health effect arising out of exposure to a drug at work would be adverse.



JUSTIN MASON-HOME
Director,
HPAPI Project Services



TEAMING-UP AND MAKING IDEAS WORK

Your ambition is our starting point, your strategic objective our driving force. Bilfinger Tebodin has knowledge of your industrial market and your ambitions and vision on current developments. We are dedicated to delivering your project - from start to finish - on time, meeting quality requirements and within budget.

We can call on the expertise, experience and passion for technology, of 3,200 professional consultants and engineers in multiple sectors including food, chemicals, pharmaceuticals, oil and gas, industrial, environment and energy.

Teaming-up with clients and driving innovation with integrated consultancy and world-class engineering solutions, combined with professional project and construction management, we deliver excellence wherever you are located.

Bilfinger Tebodin, part of the industrial services provider Bilfinger SE, is a multidisciplinary consulting and engineering company.

BILFINGER TEBODIN
www.tebodin.bilfinger.com
+44 1925 64 93 09
sales.uk@tebodin.com

Biopharmaceutical companies put in a lot of effort to validate that a drug is safe and efficacious and then control its quality prior to it being prescribed to a patient. The tools they use are primarily those of science; scientific data and evidence that “proves” that a drug is what it says it is and does what it should. Great investment is made, as the consequences of getting it wrong can have profound impact on profitability and company reputation. You’d think then that at least the same standard of science would be used to protect healthy employees. Sometimes it is. Biopharma occupational health and safety may not be as eye-catching and “cool” as the latest targeted immunotherapy, but it is good business and it is the criminal law.

The good news is that potent drug safety management follows the same systematic and scientific rules and disciplines that should be readily understood by science-based companies.

In contrast to other chemical substances, biopharmaceutical substances have toxicological information determined about them at the conceptual and research stage, preclinically in animal studies, at the clinical stage in humans and post market authorisation. The dataset available to assess hazard then is unrivalled. All occupational health and safety management starts with a need to know the intrinsic property of the material that is the hazard. Getting the hazard wrong can result in either over investment or inadequate worker protection, both of which are bad for business.

With the hazard established, the next stage is to understand risk.

Risk assessment underpins all health and safety management around the world. If a high hazard material such as a PAPI or HPAPI is handled in such a manner that the potential for worker exposure is very low, then the risk may be low. Conversely, if exposure levels are significant, then the risk to health may be unacceptably high. What sort of levels are we talking about? The measure by which we can assess the hazard of substances is the occupational exposure limit or “OEL”.

OELs of some more familiar hazardous substances are:

| Substance | OEL 8-hour time weighted average/ ng m-3 |
|---|--|
| Cyanide | 5,000,000 |
| Benzene (human carcinogen) | 3,250,000 |
| Phosgene | 80,000 |
| Paclitaxel (anti-cancer chemotherapy) | 1,000 |
| Ethinyl estradiol (contraception) | 40 |
| Antibody drug conjugate (ADC) toxin (anti-cancer) | <10 |

Risk assessment involving such potent and toxic materials as PAPIs and HPAPIs is a challenge. The quantities are so low as to be very difficult to measure or even imagine. Risks and risk perception are generally beyond human appreciation. Unlike for cyanide, benzene and phosgene, no continuous speciated method for sampling and analysing any drug substance, at health relevant levels in air, has ever been developed and may well never be. Many falter by making rash assumptions about risk, using over-optimistic, non-scientific guesstimations rather than applying systematic science. Potent drug safety

does follow strict scientific principles of chemistry and chemical engineering. Material behaviour is dictated by material physico-chemical properties and exposure potential by physico-chemical engineering principles of mass transport, but it does remain rather non-intuitive.

What there is no place for, is “emotional” guesswork. With toxicological hazard and exposure risks reasonably well understood, the next question is “what can be done about it”?

Robotic biopharma working environments have been promulgated for over 15 years.... but never really seen. Even with current leaps and bounds in AI, the robotic research and development chemist or biochemist is some way off!

A clue about what to do can be found in UK health and safety Control of Substances Hazardous to Health Regulations (COSHH).

Continues...

...continued.

"Control" can be delivered by a variety of means which, when used in concert, can establish and maintain a safe working environment. A combination of facility designs and layouts, closed processing operations, engineering controls such as ventilation and barrier containment around unit operations, definition and delivery of excellent working practices, personal protective equipment (PPE) and medical surveillance of workers all have a role to play.

With high hazard, high risk potential and a lack of traditional "tools" for monitoring and verifying that the workplace is safe, the PAPI and HPAPI workplace can be a highly uncertain environment, making investment complex. Contrast handling radioactive materials. High hazard is certainly present,

but the availability of reliable and robust monitoring, a government mandated safe limit and indeed individual worker monitoring makes it a certain and confident working environment. Furthermore, monitoring systems can be set to alert workers and mitigation can be taken early, all with a high degree of certainty. In the PAPI and HPAPI space there is no such level of certainty. Workplace monitoring in the form of equipment control (containment) performance testing and worker exposure testing is often extremely limited and in many cases, absent altogether. Occupational hygiene testing can and should provide some data which can be used in assessing workplace safety, but it must be recognised that the sort of certainty available elsewhere is just not possible.

PAPIs and HPAPIs are here to stay. Both product safety, for example in the form of cross-

contamination management, and worker potent drug occupational health and safety, can both be significant company liabilities. Effective management of them should be integrated into any biopharma project on a systematic and scientific basis, thereby protecting businesses and their shareholders.

HPAPI Services Limited has over 15 years of highly potent API occupational health and safety and offers a high level and practically-focussed resource to support biopharma companies design, develop and deliver potent and HPAPI chemical and pharmaceutical projects; from R&D, scale-up and formulation development, right through to full scale manufacturing. ■

ARCINOVA

Efficient, end to end solutions

+44 (0)1665 608300

arcinova.uk

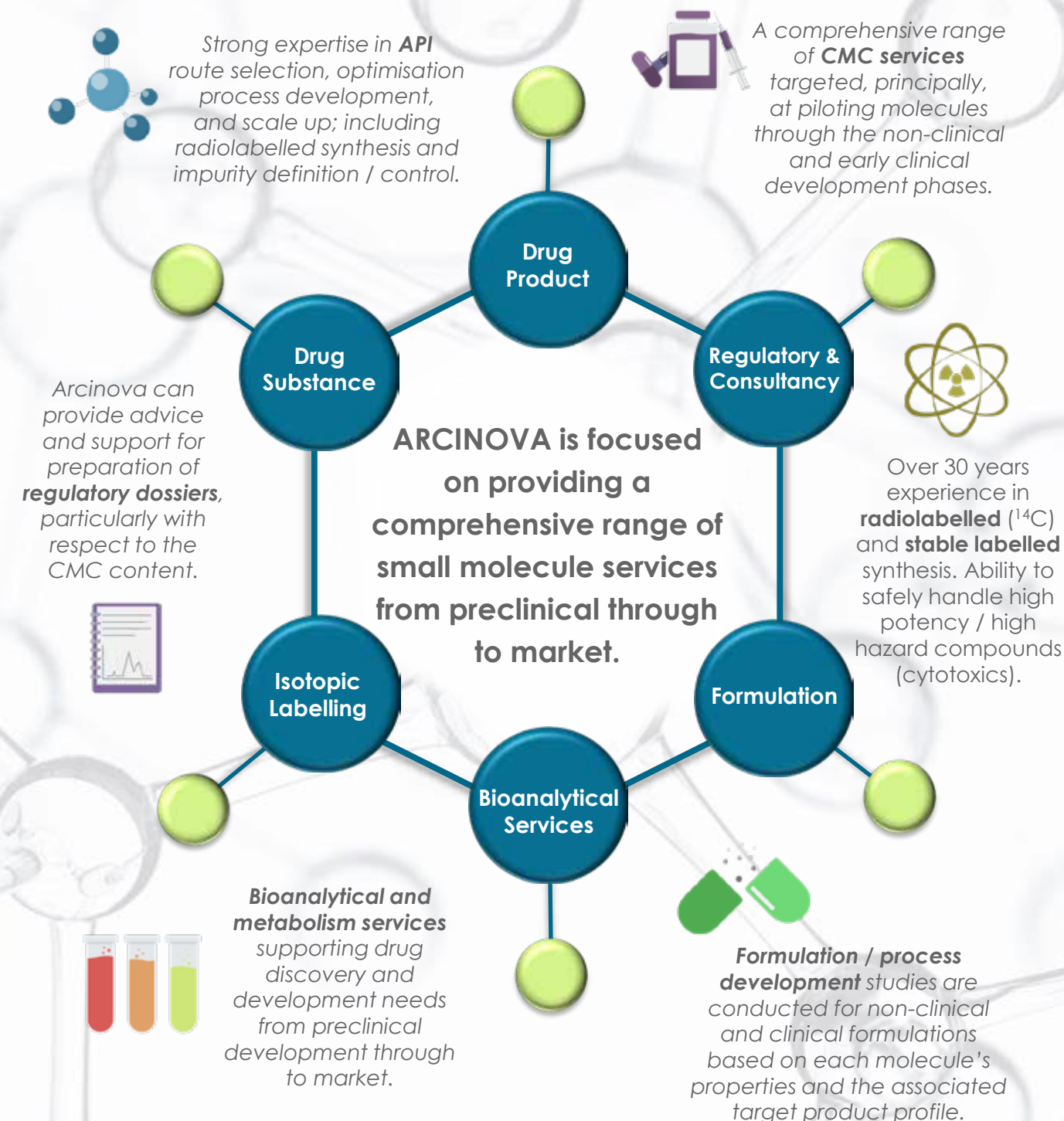

ARCINOVA

Taylor Drive, Alnwick, Northumberland, UK NE66 2DH

CYBER SECURITY

CHEMICAL-PROCESSING INDUSTRY RESPONDS TO INCREASING CYBER SECURITY THREAT

In the BBC's recent drama series, *McMafia*, a hacker accessed files and take control of Mumbai Port's IT network through a vending machine with poor security credentials. At first glance, this may appear implausible, but the threat to critical infrastructure is very real. As more devices are connected the ability to compromise a corporate network through an unpatched IoT connected device poses a real threat.

It is predicted that there will be 20.4 billion connected devices in existence by the end of 2020. It's evident that connected devices will continue to increase, posing many benefits, but also presenting growing security risk. As networks become more dynamic and continue to grow, it gets harder to identify and manage all the devices connected to them.

Unfortunately, critical infrastructure such as the Mumbai port shown in *McMafia* is particularly at risk. Some concerning examples of similar compromises include multiple water supply plants hacked between 2011 and 2016, and the US power grid that was infiltrated 17 times in just 2 years. But perhaps the most worrying of all

occurred in 2016 when a nuclear plant was hacked.

The 4th Industrial Revolution represents an extraordinary growth opportunity for manufacturing in general, however, by its very nature brings with it increased risk. A recent report highlighted that almost 50 per cent of manufacturers have fallen victim to cyber security, with a quarter suffering some financial loss or disruption.

Manufacturing is now the third most targeted sector for attack behind Government systems and finance. However, unlike the connected device examples above, much of this vulnerability arises from industrial systems installed on plants that have built up and been modified over several years and, in some cases, decades. Whilst there is no change to the data collected, collated and used, the data management systems differ, resulting in an integration challenge to produce real time, meaningful information whilst protecting the asset.

Industrial & Automation Control Systems cyber security trends

Looking beyond the headline-grabbing cyber security incidents

of recent years, threat intelligence gathered from the National Cyber Security Centre and global chemical companies, along with the insights and examples by the Health & Safety Executive (HSE), has exposed key Industrial & Automation Control Systems (IACS) cyber-security threats including Watering Hole; Triton, WannaCry, State-sponsored attacks and of course, human error.

A recent watering hole example occurred on a COMAH site following 'spear-phishing' email sent from a supplier's system and contained Malware that gave the attacker command and control of a corporate desktop PC. The attacker then spread laterally across the network, securing access and acquiring information and knowledge needed to penetrate deeper into the control system. In this instance, the attacker intercepted and modified MODBUS over TCP/IP communications between the tank farm PLC and DCS and overrode the safety instrumented system (SIS) that resulted in material being covertly pumped to overfill the jetty tank.

In 2017 a malicious cyber-attack was carried-out on a petrochemical plant in Saudi

Continues...

...continued.

Arabia that resulted in the attackers gaining control over a safety system that was critical in defending against catastrophic events. Malicious software, dubbed Triton, allowed the hackers to manipulate the devices' memory and run unauthorised programs on the system by leveraging the previously unknown bug.

Another example in 2017, saw WannaCry hit the headlines when attackers held the NHS to ransom for its patient data, causing outrage and chaos in equal measure. The WannaCry cyber-attack had potentially serious implications for the NHS and its ability to provide care to patients. It was a relatively unsophisticated attack and could have been prevented had basic IT security best practice been followed.

In recent years allegations of state-sponsored cyber-attacks have occurred within the Middle East region with probably the Saudi Aramco attack being the most well-known. The Saudi Aramco cyber-attack was carried-out in 2012 using a virus known as Shamoon. The virus disrupted computers by overwriting the master boot record, making it impossible for them to start up.

While ransomware cyber-attacks continued to make the headlines, accidental breaches caused by employee error or network-breaches prompted by third party suppliers continue to be a major threat to the effectiveness of IACS cyber security within the chemical-processing industries.

One chemical-processing company - with sites across the

globe - came up against a major failure that would have impacted 80 servers and 200 database systems following an accidental incident that occurred as two of its plants were in the middle of a turnaround. An incident was raised with a vendor regarding unsupported hardware and while the vendor supplied replacement hardware, they also provided incorrect procedures for its installation. This in-turn caused a major hardware failure and data corruption and although a disaster recovery was implemented, this was further hindered with issues with backups. The complete loss of plant functionality was avoided in the main through effective communication and restoration for key systems taking place in order of importance.

Health and safety executive response

Two years ago, the HSE recognised that the number of malicious and accidental cyber security incidents was increasing rapidly, both in the UK and globally. The HSE's response was to draft and release new Operational Guidelines for IACS which would be followed up with on-site cyber security audits that came into force in 2018 in plants across the country.

The key objective of the HSE's IACS Operational Guidelines was to offer a baseline from which organisations could implement cyber security processes, standards and training to successfully manage the health and safety risks resulting from a cyber security incident.

However, while there is no doubt there is a real and present need for the new guidelines, and that some in the chemical processing



THE 4TH INDUSTRIAL
REVOLUTION REPRESENTS
AN EXTRAORDINARY
GROWTH OPPORTUNITY
FOR MANUFACTURING BUT
BY ITS VERY NATURE BRINGS
WITH IT INCREASED RISKS

industry have responded positively to the HSE's actions, there is a number of significant challenges that lay ahead for the majority. The HSE plans to update its operational guidelines later this year following recent trials across a range of sites.

A collaborative approach

To tackle this challenge, NEPIC sat down with Wilton-based Tekgem earlier this year to discuss how best to educate those working within the chemical-processing industry and help them to address the issues associated with IACS cyber security. The answer, we both agreed was they needed to hear from the source.

In March, the HSE's leading cyber security inspectors visited Wilton to outline the cyber security threats and discuss the key points within the guidelines. The HSE, along with SABIC, Tekgem and Frazer Nash addressed an audience that ranged from Instrument & Control Engineers to IT/OT Support Technicians, Automation & DCS Managers to Engineering Directors and HSE managers, all of whom are currently working on chemical-processing plants.

The event was the start of an IACS cyber security journey for all parties and participating member companies made it clear that they saw real benefits and agreed that an open and collaborative approach was needed to effectively manage the ever-evolving threat of cyber-attack, whether malicious or accidental. In fact, the high levels of knowledge shown by those at the event is a great reflection on the

true professionalism that exists within the industry.

Aware of the high-profile ransomware cyber-attacks, guests also recognised the risks posed by accidental breaches caused by employee error or network-breaches prompted by third party suppliers and represent a major threat to the effectiveness of IACS cyber security within the chemical-processing industries.

However, a cultural change is required within all organisations going forward to ensure that, despite not witnessing the effects of a cyber-attack first hand, we fully understand the size, scale and scope of the potential risks and are prepared and accountable should an incident occur. The first question that needs to be answered is who is responsible? And if you're that person it is better to respond to your cyber security threats now, rather than think the unthinkable won't happen.

Help it at hand and the HSE have provided some simple steps to improve security of IACS systems and the guidelines provide more detailed support. Also, expertise is available from organisations like Tekgem with their 'Defence in Depth' strategy. ■



Industrial Technology Systems Ltd (ITS), is a specialist independent systems integrator, offering a range of automation solutions to highly regulated industries including pharmaceutical, biopharmaceutical, medical device, manufacturing and chemical, to enhance plant performance, control and visualisation.

ITS' solutions are designed to utilise proven technologies to improve operational efficiency, quality control, data visibility, traceability and regulatory compliance.

We design and implement a range of process control, data visualisation, OEE, serialisation, UDI, machine vision and traceability solutions from industry-leading suppliers to add value.

ITS' service portfolio includes everything from consultancy, control and management information systems design to the full suite of GAMP5® compliant validation skills. ITS can provide full turn-key project implementation, together with 24-7-365 support and regulatory compliance training.

We take the quality and CSR sides of our business seriously, with ISO9001:2015 and ISO14001:2015 accreditations, a three-year plan to become a carbon neutral company and corporate sponsorship of the Butterwick Hospice. * ISPE owns the GAMP® trademark www.ispe.org



ITS House, High Force Road, Riverside Park,
Middlesbrough, Teesside,
TS2 1RH
T: +44 (0)1642 222232

Darwin House – Suite D, 414 The Quadrant,
Birchwood Park, Warrington,
WA3 6FW
T: +44 (0)1925 818161

PROFILES

NEPIC MEMBER COMPANY PROFILES 2018

Your comprehensive guide to the
chemical-processing sector in North
East England

Companies Listed A - Z

21 Degrees



CATEGORY
Engineering

21 Degrees provide service and maintenance to HVAC equipment in the petrochemical, process and biotechnology industry. At present we maintain a variety of buildings in the sector including offices, laboratories, clean-rooms and manufacturing plant. Our multi-skilled engineers are experienced in air-conditioning, heating boilers, ventilation, air-conditioning, refrigeration and water chillers. We are fully accredited to the latest industry standards and we are members of Gas Safe, HVCA, Safe Contractor and Refcom. We also design and install and refurbish HVAC systems for our clients.

MAIN CONTACT

Steve Redhead
Director
steve@21-degrees.co.uk
+44 (0) 191 545 0545

CONTACT DETAILS

www.21-degrees.co.uk
admin@21-degrees.co.uk
+44 (0) 191 545 0545

Unit 10, Apollo Court, Monkton Business Park, Hebburn, Tyne & Wear, NE31 2ES

6 Engineering



CATEGORY
Engineering

6 Engineering is a Technical Safety Engineering consultancy working primarily in the UK offshore oil and gas industry. Our business model is designed to allow complete flexibility for clients, whilst ensuring the highest levels of professionalism and reliability. We offer expertise in hazard studies and risk assessment writing safety cases, consequence modelling and undertaking/ managing thorough review for offshore installations. Problem projects which require a duly diligent and timely completion are a speciality.

MAIN CONTACT

Nick Howard
Director
nick@6engineering.co.uk
+44 (0) 7843 099 718

CONTACT DETAILS

www.6engineering.co.uk
nick@6engineering.co.uk
-

15 Wood View, Loftus, TS13 4HL

A-Plant Hire Company



CATEGORY
Engineering Equipment

A-Plant is one of the UK's largest plant, tool and equipment hire companies. We form part of FTSE 100 company Ashtead Group plc, the second largest equipment rental company in the world. As well as A-Plant, Ashtead Group also comprises Sunbelt Rentals, the second largest equipment rental business in the USA with over 550 locations and over 10,000 employees.

MAIN CONTACT

David Robinson
Service Centre Manager
davidrobinson@aplant.com
+44 (0) 1642 673 344

CONTACT DETAILS

www.aplant.com
teessideindustrial@aplant.com
+44 (0) 1642 673 344

102 Dalton Avenue, Birchwood Park, Birchwood, Warrington, WA3 6YE

ABB



CATEGORY
Engineering

ABB delivers high value consulting and lifecycle services to help companies in the global high hazard industries achieve operational excellence. We offer expertise in the following areas: inspection, integrity management, maintenance and reliability, operational improvement, obsolescence management, process safety, project services, site and asset closure, technical engineering, technical software and technical training. Our team of experts implement solutions throughout the entire asset lifecycle and benefit customers by reducing risk, optimising cost and improving efficiency. Safe, reliable, efficient operations.

MAIN CONTACT

Peter Hunt
Business Development Director
peter.hunt@gb.abb.com
+44 (0) 1642 372 000

CONTACT DETAILS

www.abb.co.uk/consulting
-
+44 (0) 1642 372 000

Pavilion 9, Byland Way, Belasis Hall Business Park, Billingham, Stockton-on-Tees, Tees Valley, TS23 4EB

Absolute Antibody Research & Manufacturing



CATEGORY
Biotechnology

Absolute Antibody is a privately funded startup company developing engineered antibodies for use in research and for manufacturing diagnostic kits. We have developed a proprietary manufacturing platform based on transient transfection for the production of sequenced and engineered antibodies (AbAbs). The manufacture of AbAbs is fast, inexpensive and animal-free, with 100s of mgs produced within two weeks. They also provide a number of benefits over antibodies produced using traditional methods, including ultra-low batch-to-batch variability leading to improved reproducibility of results, and the ability to eliminate undesirable properties or add desirable features.

MAIN CONTACT

Nick Hutchings
Chief Executive
hutchings@absoluteantibody.com
+44 (0) 1642 438 164

CONTACT DETAILS

absoluteantibody.com
info@absoluteantibody.com
+44 (0) 1865 920 810

The Wilton Centre, Wilton, Redcar, Tees Valley, TS10 4RF

Absolute Quality Consultancy & Training



CATEGORY
Business Support

Absolute Quality provide management systems and training built around your business. We build management systems with our Clients to underpin their business and meet the clauses of ISO 9001, ISO 14001 and OHSAS 18001. We develop a structure that helps to manage risk and supports continual improvement, to enable them to drive their business forward. Absolute Quality works with Clients to design and deliver many different type of training, ranging from a single short brief to fully managed training campaigns.

MAIN CONTACT

Helen Short
Managing Director
helen.short@aqct.co.uk
+44 (0) 191 215 5009

CONTACT DETAILS

www.aqct.co.uk
info@aqct.co.uk
+44 (0) 191 215 5009

Q16 Business Exchange, Quorum Business Park, Newcastle-Upon-Tyne, Tyne & Wear, NE12 8BX

AByte Solutions



CATEGORY
IT & Telecoms

Based in Bishop Auckland we offer bespoke website design across County Durham as well as offering IT Support to the whole of the North East.

MAIN CONTACT
Andrew Jackson
Managing Director
info@abyte.co.uk
+44 (0) 1388 330 985

CONTACT DETAILS
 www.abyte.co.uk
 info@abyte.co.uk
 +44 (0) 1388 330 985

AByte House, Tenters Street, Bishop Auckland, DL14 7AD

Academy of Joint Integrity



CATEGORY
Energy & Utilities

The Academy of Joint Integrity is a member of the Flexitallic Group of companies, providing a range of Accredited/Certified training courses in Flange Assembly and Sealing Technology to ensure safe working practice whilst preventing Loss of Containment issues. Dedicated training facilities with unique training rigs located in Tees Valley Humberside, West Yorkshire and Aberdeen, provide coverage for all Industry Sectors. Mobile rigs also available for onsite delivery. E learning and CBT Units also available for staff and contractors to latest Industry Best practice in Mechanical Joint Integrity.

MAIN CONTACT
Gary Milne
Academy Technical Director
gmilne@flexitallic.eu
+44 (0) 1274 860 795

CONTACT DETAILS
 www.academyofjointintegrity.com
 info@academyji.com
 +44 (0) 1274 860 795

c/o Flexitallic, Hunsworth Lane, Cleckheaton, West Yorkshire, BD19 4LN

Advanced Barrier Coatings



CATEGORY
Engineering

Advanced Barrier Coatings designs and manufactures a range of pipeline coatings which provide life-long anti-corrosion protection to all your steel assets. In 2015, ABC acquired the rights and assets for Practical Compounds Ltd. whose products have benefited the anti-corrosion industry for over 40 years both onshore and offshore. ABC will now continue this work and carry on providing the steel industry with the same exemplary performance standards.

MAIN CONTACT
Roger MacDonald
-
roger@advancedbarriercoatings.com
+44 (0) 7565 509 745

CONTACT DETAILS
 www.advancedbarriercoatings.com
 info@advancedbarriercoatings.com
 +44 (0)1670 338414

Commissioners Quay, Quay Road, Blyth, Northumberland, NE24 3AG

AECOM



CATEGORY
Engineering

AECOM is built to deliver a better world. We design, build, finance and operate infrastructure assets in more than 150 countries. Our local presence and global reach allow us to deliver projects that unlock opportunities, protect the environment and improve lives. As a fully integrated firm, we connect knowledge and experience across our global network of experts to help clients solve their most complex challenges, throughout the project lifecycle. A Fortune 500 firm, AECOM has annual revenues of approximately US\$18 billion.

MAIN CONTACT
Bob Hudson
Technical Director
bob.hudson@aecom.com
+44 (0) 1904 685 611

CONTACT DETAILS
 www.aecom.com
 -
 +44 (0) 1904 685 600

Cedar House, 2nd Floor, Building IV, III Acre, Princeton Drive, Teesdale Business Park, Stockton-on-Tees, Tees Valley, TS17 6FB

Aesica Pharmaceuticals



CATEGORY
Pharmaceuticals

Aesica, a Consort Medical business, is a full-service partner for the development and manufacturing of active pharmaceutical ingredients (APIs) and finished dosage forms. We partner with customers to provide a flexible, efficient and dependable service that leverages our innovative approach and more than 30 years' experience. Our manufacturing facilities meet the highest standards according to regulatory and customer audits, allowing us to effectively manage our customers' supply chain. We continuously invest in the latest technologies and develop our people to stay at the forefront of the industry.

MAIN CONTACT
Mike Battum
Head of Engineering
mike.battum@Aesica-Pharma.com
+44 (0) 1670 590 595

CONTACT DETAILS
 www.aesica-pharma.com
 enquiries@aesica-pharma.com
 +44 (0) 191 218 1960

Windmill Industrial Estate, Shotton Lane, Cramlington, Northumberland, NE23 3JL

AIJ Partners



CATEGORY
Professional Services

AIJ Partners provides professional services to businesses to support their engagement with government at local, national and European level. Our partners have wide networks and direct experience to help businesses with political and legislative issues.

MAIN CONTACT
Ian Swales
-
ianswales@gmail.com
+44 (0) 7584 486 675

CONTACT DETAILS
 www.aijpartners.co.uk
 contact@aijpartners.co.uk
 +44 (0) 758 448 6675

39 Coast Road, Redcar, North Yorkshire, TS10 3NN

Alcyomics



CATEGORY
Health, Safety & Environmental

Alcyomics is a UK based unique pre-clinical service provider using Skimune, non-artificial human skin explants for safety and efficacy assessment of novel compounds and drugs. Our mission at Alcyomics Ltd is to provide novel solutions for pre-clinical drug safety and efficacy testing for therapeutics including cellular therapies and extend our technologies for use in the chemical and cosmetic industries. As a Service provider we aspire to take the lead in providing unique screening services using human skin explant assays enabling more cost effective commercialisation of products and or drugs to the cosmetic, chemical and pharmaceutical industries.

MAIN CONTACT
Anne Dickinson
Director
anne.m.dickinson@alcyomics.com
+44 (0) 191 208 6545

CONTACT DETAILS
www.alcyomics.com
anne.dickinson@alcyomics.com
+44 (0) 191 208 6545

c/o Bulman House, Regent Centre, Gosforth, Newcastle-Upon-Tyne, Tyne & Wear, NE3 3LS

AlphaGraphics North East



CATEGORY
Marketing, PR, Events, Design & Printing

A full print and marketing service provider, with specialism in large format print for the industrial sector. From signage and banners to premises re-fits, AlphaGraphics offer a practical, slick solution, delivered via our industry-expert team. Our creative design studio is able to produce innovative and eye-catching work, whilst our 24-hour print facility offers a wide range of print, including manuals, staff literature and direct mail. Whether you want to increase your sales with cross media marketing or make a lasting impression with a large format re-fit, we'll work with you to plan, produce and manage all your visual and marketing communications.

MAIN CONTACT
Hugh Wharton
Sales Director
h.wharton@agnortheast.com
+44 (0) 1642 525 100

CONTACT DETAILS
www.agnortheast.com
enquiries@agnortheast.com
+44 (0) 1642 525 100

8-9 Vanguard Court, Preston Farm Industrial Estate, Stockton-on-Tees, Tees Valley, TS18 3TR

Altrad Services



CATEGORY
Engineering

Altrad Services is an international leader in the provision of critical industrial services principally to the energy, infrastructure and natural resources sectors. The multi-disciplinary service we offer includes access systems, insulation, specialist coatings, passive fire protection, engineering services, refractory linings, environmental services, oil and gas storage tanks and heat exchanger replacement and refurbishment. Altrad Services delivers safe, reliable and intelligent solutions both on and offshore, employing over 8,000 across the UK.

MAIN CONTACT
Tony Stangroom
Business Development Manager
Tony.Stangroom@altrad.com
+44 (0) 1642 438 313

CONTACT DETAILS
www.altrad.com
altrad@altrad.com
+44 (0) 1642 438 300

Fields End Business Park, Davey Road, Goldthorpe, South Yorkshire, S63 0JF

AMP Consultants



CATEGORY
Engineering

AMP Consultants are based in Darlington and have been providing innovative structural designs for over 20 years. Our structural designs have been adopted by many NEPIC members including ConocoPhillips, Cordell Group, Wilton Biomass. The company has embraced the BIM computer aided design in 3D to ensure that we are efficient, economic and visual with our designs. Our services include structural design of building structures, pipe bridges, industrial developments. We design in all the major materials and are leaders in the fields of structural steelwork design, light gauge steel design and also designs in aluminium and GRP.

MAIN CONTACT
David Hodgson
Managing Director
david@ampconsultants.com
+44 (0) 1325 481 941

CONTACT DETAILS
www.ampconsultants.com
info@ampconsultants.com
+44 (0) 1325 481 941

1st Floor Suite, 6 Pioneer Court, Morton Palms Business Park, Darlington, County Durham, DL1 4WD

ARCH



CATEGORY
Business Support

Arch has a county-wide remit to deliver development and regeneration and to attract investment. Arch brings together services in housing, commercial property, physical regeneration and business growth. Wholly owned by Northumberland County Council and with a mixed public-private Board, Arch brings an enterprising and business-like approach to promoting economic growth in Northumberland.

MAIN CONTACT
John Hildreth
Business Growth and Investment Manager
john.hildreth@arch-group.co.uk
+44 (0) 1670 528 400

CONTACT DETAILS
www.archnorthumberland.co.uk
info@arch-group.co.uk
+44 (0) 1670 528 400

Wansbeck Workspace, Rotary Way, Wansbeck Business Park, Ashington, Northumberland, NE63 8QZ

Arcinova



CATEGORY
Pharmaceuticals

Arcinova is a Contract Research and Development Organisation (CRDO), providing the pharmaceutical industry with a comprehensive range of services. At Arcinova, we are focused on Process, Research, Development, Scale-Up and small scale manufacturing, including bioanalysis, DMPK, regulatory and consulting services, covering drug candidates in Development and launched to the Market. We are trusted partners for our customers, supporting their development and delivery programmes for new medicines in a timely and cost effective manner to sustainably improve the health and wellbeing of society.

MAIN CONTACT
Paul Quigley
Head of Technical
paul.quigley@arcinova.uk
+44 (0) 1665 608 300

CONTACT DETAILS
www.arcinova.uk
-
+44 (0) 1665 608 300

Willowburn Avenue, Alnwick, Northumberland, NE66 2JH

ARK Associates



CATEGORY
Education & Training

We coach senior executives. It's sometimes lonely at the top, and so one-to-one discussion with an experienced professional coach can be a very helpful way for senior members of a team to test out plans and draw conclusions, in strict confidence. Coaching can address any issue faced by people in business - personal or professional. It is an excellent way to clarify thinking and develop new approaches and skills. Coaching can be used as a single intervention to solve a particular problem; or as a supportive sounding board over a period of months.

MAIN CONTACT
Alan Ross
Managing Director
alan@arkassociates.com
+44 (0) 7774 413 482

CONTACT DETAILS
 www.arkassociates.com
 enquiries@arkassociates.com
 +44 (0) 7774 413 482

29 Woodbine Avenue, Gosforth, Newcastle-Upon-Tyne, Tyne & Wear, NE3 4EU

Armstrong Energy



CATEGORY
Energy & Utilities

We specialise in the development, acquisition and operation of energy infrastructure projects that provide a stable yield for our investors. We have invested over £300 million into energy infrastructure, delivering excellent risk-adjusted returns to investors. We provide investors with a full asset management service throughout the lifecycle of the investment, including arranging and managing exits and refinancing. We specialise in four key sectors: power, waste processing, real estate and agri-business, and are open to considering new investment opportunities for the north-east region with its traditional strengths in power and chemical sector.

MAIN CONTACT
Gary Toomey
Investment Manager
g.toomey@armstrongenergy.co.uk
+44 (0) 191 255 7776

CONTACT DETAILS
 www.armstrongenergy.co.uk
 enquiries@armstrongenergy.co.uk
 +44 (0) 20 7749 2400

3rd Floor, 141-145 Curtain Road, London, EC2A 3BX

Arttia Creative



CATEGORY
Marketing, PR, Events, Design & Printing

We specialise in working with Life Science, Biotech, Medical Technology and Highly Technical Niche Markets. Specialists in international Web Development, SEO and creating the digital footprint for world-leading Life Science Biotech companies of the future.

MAIN CONTACT
Belinda White
Creative Director
enquiries@arttia.co.uk
+44 (0) 191 500 7118

CONTACT DETAILS
 www.arttia.co.uk
 -
 +44 (0) 191 500 7118

Arttia Creative Studio, Brunton Park, Gosforth, Newcastle-upon-Tyne, NE3 5PA

Ashville Management



CATEGORY
Engineering

We are committed to helping clients develop maintenance capabilities which form a key part of the business process. By developing the appropriate maintenance strategies supported by the right systems & tools including asset life plans and planning processes, maintenance can be an important part of business improvement. Performance benchmarking can be carried out as part of specific maintenance and operational improvement initiatives. Ashville Management also advises on EH&S and Comah related compliance requirements in areas such as electrical safety.

MAIN CONTACT
Gordon Bruce
Director
gcbuce@ashvillemanagement.com
+44 (0) 1642 458 468

CONTACT DETAILS
 www.ashvillemanagement.com
 -
 +44 (0) 1482 324 558

5 Tees Bank Avenue, Eaglescliffe, Stockton-on-Tees, Tees Valley, TS16 9AY

Attric



CATEGORY
Engineering

Attric is the leading consulting and services company specialising in the development, management and delivery of technical information, procedural documentation, asset/maintenance data management and engineering services.

MAIN CONTACT
David Risebury
Managing Director
dave.risebury@attric.co.uk
+44 (0) 1482 324 558

CONTACT DETAILS
 www.attric.co.uk
 -
 +44 (0) 1482 324 558

Sovereign House, Craven Street South, Hedon Road, Kingston upon Hull, E Riding of Yorkshire, HU9 1AP

Augean PLC



CATEGORY
Waste Management & Recycling

Augean PLC is the sector leader in modernising hazardous waste management practice, providing sustainable, compliance-led waste management solutions for Britain's more difficult to handle wastes. The Augean Industry and Infrastructure business has expertise in the treatment, recovery and disposal of chemical and oil-based wastes. We are focused on expanding our customer base to offer services which fully utilise assets providing thermal, biological and mechanical treatment solutions. At our Port Clarence Waste Recovery Park in Middlesbrough we have permissions and permits to operate an integrated range of twelve waste treatment activities.

MAIN CONTACT
Paul Lealman
Site Manager at Augean
paullealman@augeanplc.com
+44 (0) 1642 546 836

CONTACT DETAILS
 www.augeanplc.com
 -
 +44 (0) 1642 546 836

Port Clarence Site, Off Huntsman Drive, Port Clarence, Middlesbrough, Tees Valley, TS2 1UE

AV Dawson UK



CATEGORY
Logistics & Distribution

With over 75 years serving Teesside freight requirements in feed stock and finished product supply chains, AV Dawson in Middlesbrough's Riverside Park operates 100 acre freight terminal incorporating; River Tees Quayside, Railfreight Terminals, a Container Terminal, and over 50,000 square metres of Warehousing and Project Fabrication halls. All operations are supported by the diverse haulage fleet of over 200 trailers. The North Sea Supply base now has 750m of operational River Tees berthing, with water depths of 8.5m below LAT, 50m high fabrication halls and cranes lifting up to 215 tonnes.

MAIN CONTACT
Jayne Cruddas
Procurement Officer
Jayne.Cruddas@av-dawson.com
+44 (0) 1642 219 271

CONTACT DETAILS
www.av-dawson.com
enquiries@av-dawson.com
+44 (0) 1642 219 271

Commercial Headquarters, Dawsons Wharf & North Sea Supply Base, Riverside Park Road, Middlesbrough, Tees Valley, TS2 1UT

AVID Technology



CATEGORY
Engineering

AVID is a leader in the design and manufacture of electrified powertrain components and systems for heavy-duty and high-performance electric (EV) and hybrid vehicles (HEV). Our core competencies are the design, validation and manufacture of high performance electric motors, power electronics and thermofluids integration. AVID manufactures a range of electrified powertrain components including electric pumps and fans, battery systems, traction motors and power electronics used in electric and hybrid vehicles and actuation and propulsion systems for robotics.

MAIN CONTACT
Jordan Taylor
Sales & Marketing Administrator
jordan.taylor@avidgr.com
+44 (0) 1670 707 040

CONTACT DETAILS
www.avidtp.com
jordan.taylor@avidgr.com
+44 (0) 1670 707 040

Unit 3D, Admiral Business Park, Nelson Way, Cramlington, NE23 1WG

Axiom Engineering Associates



CATEGORY
Engineering

We are a company that provides the chemical, petrochemical, engineering and associated industries with materials & mechanical engineering and inspection services. We are a UKAS accredited inspection company and SAFed members and capable of carrying out examination of pressure equipment as part of the PSSR. We offer laboratory services and consultancy to provide plant operators with all their mechanical and materials engineering requirements. As a team of Professional Engineers and support staff we have extensive knowledge and experience in these fields.

MAIN CONTACT
Helen Carroll
Marketing & Sales Coordinator
helen.carroll@ax-ea.co.uk
+44 (0) 1642 732 745

CONTACT DETAILS
www.ax-ea.co.uk
info@ax-ea.co.uk
+44 (0) 1642 732 745

14 Woodstock Court, Bowesfield Crescent, Stockton-on-Tees, Tees Valley, TS18 3BL

Bakercorp UK



CATEGORY
Engineering Equipment

With the industry's largest fleet of rental tanks that caters a variety of processes from mixing and heating to filtration. Baker delivers the equipment you need when you need it the most. Baker provides integrated solutions involving pumping in ATEX zones and filtering contaminated streams either in process or waste. For over 70 years Baker has provided application expertise and equipment rental solutions to a growing number of industries. Our national and European network of locations and product application experts are dedicated to providing you with the best equipment and personalised service available.

MAIN CONTACT
Lee Carey
Account Development Manager
lcarey@bakercorp.com
+44 (0) 330 333 2611

CONTACT DETAILS
www.bakercorp.com
-
+44 (0) 3303 332 611

Europa Way, Brigg, North Lincolnshire, DN20 8UN

Bespoke Electrical



CATEGORY
Engineering Services

Bespoke Electrical are a specialist electrical engineering company, offering a full turn-key package from design, installation, testing and certification. Being renowned for providing attention to detail whilst carrying out solutions to our client's projects, with this in mind our clients can be rest assured that all work undertaken safely and to a very high standard. Using experience gained over the past 20 years of working within the electrical industry our team of engineers have developed modern methods to reduce on site labour and time.

MAIN CONTACT
Lee White
Director
lee.white@bespoke-limited.co.uk
+44 (0) 7767 350 931

CONTACT DETAILS
www.bespoke-limited.co.uk
lee.white@bespoke-limited.co.uk
+44 (0) 7767 350 931

Bankside, Darlington Road, Heighington, Newton Aycliffe, DL5 6RB

Big Purple Productions



CATEGORY
Marketing, PR, Events, Design & Printing

Big Purple Productions Ltd is an Audio Visual specialist and Production Management company. Through a team of creative production managers and expert technical engineers, we offer all the services required to deliver outstanding events. At Big Purple Productions we work with you to understand your event requirements and expectation. We then develop an event concept building on your brand and deliver all the necessary technical elements, production aspects and stage management to bring your event to life. Working with you to produce inspirational events that leave a lasting impression.

MAIN CONTACT
Sam Gordon
Production Manager
sam@bigpurple-productions.com
+44 (0) 191 388 0988

CONTACT DETAILS
www.bigpurple-productions.com
events@bigpurple-productions.com
+44 (0)191 388 0988

Unit 1 Contract House, Wellington Road, Dunston, Gateshead, NE11 9HS

Bignall Group



CATEGORY
Engineering

For over 40 years Bignall Group have helped inspirational designers, engineers and entrepreneurs create their dreams. Exporting to over 20 countries across sectors as broad as agriculture to oil & gas, automotive to architecture; we use this experience to question traditional thinking, challenging what a particular idea might look like, how it might be used, and the ways it can positively impact society. We then bring it to life.

MAIN CONTACT
John Bignall
Director
John_b@bignall.co.uk
+44 (0) 1388 775 584

CONTACT DETAILS
www.bignallgroup.com
John_b@bignall.co.uk
+44 (0) 1388 775 584

Unit 15, Dabble Duck Industrial Estate, Shildon,
County Durham, DL4 2QN

Bilfinger Industrial Services UK



CATEGORY
Engineering

Bilfinger Industrial Services UK Ltd is the leading multi-discipline industrial services supplier to the UK Oil & Gas, Refining & Distribution, Chemical and Power industries. The business has a unique range of competencies and technical capability allowing us to specialise in developing efficient solutions for assembling, maintaining and operating plant and equipment. We provide a combined approach to the delivery of engineering and industrial services including: • Multi-Disciplined Engineering Design Services • Process Plant Overhauls & Shutdowns • Design & Build Solutions • Specialist Painting & Coating • Thermal Insulation.

MAIN CONTACT
Dave Wilson
Business Development Manager
dave.wilson@bilfinger.com
+44 (0) 1928 530 000

CONTACT DETAILS
www.uk.bilfinger.com
enquiries@bilfinger.com
+44 (0) 1928 530 000

Axis House, Tudor Road, Manor Park, Runcorn,
Cheshire, WA7 1BD

Bilfinger Tebodin UK



CATEGORY
Engineering

Bilfinger Tebodin - Teaming-up and making ideas work Your ambition is our starting point, your strategic objective our driving force. We are dedicated to delivering your project – from start to finish - on time, meeting quality requirements and within budget. Bilfinger Tebodin, a multidisciplinary consulting and engineering company, can call on the expertise, experience, and passion for technology, of 3,200 professional consultants and engineers in multiple sectors including food, chemicals, pharmaceuticals, oil and gas, industrial, environment and energy.

MAIN CONTACT
Ian Dunkley
Managing Director UK
ian.dunkley@tebodin.com
+44 (0) 1925 649 309

CONTACT DETAILS
www.tebodin.bilfinger.com
sales.uk@tebodin.com
+44 (0) 1925 649309

Parry House, Birchwood Boulevard,
Warrington, Cheshire, WA3 7QU

Bio-Sep



CATEGORY
Biotechnology

Bio-Sep is a technology company that has developed a novel, low energy, clean fractionation technology to convert forestry and other lignocellulosic biomass into high purity cellulose, hemicellulose in the form of sugars, and lignin.

MAIN CONTACT
Malcolm Gates
Chairman
malcolm@bio-sepltd.com
+44 (0) 1628 527 733

CONTACT DETAILS
www.bio-sepltd.com
info@bio-sepltd.com
+44 (0) 1628 527 733

Clapton Revel, Falcons Croft, Wooburn Moor,
Buckinghamshire, HP10 0NH

Biochemica Group



CATEGORY
Facilities & Site Management Services

Biochemica UK Ltd is a leading water treatment company which operates nationwide and in Ireland to provide industry with a comprehensive package of bespoke water management solutions. The North East's largest private water management firm, Biochemical specialises in cooling, boiler and wastewater treatment, Legionella control services and commodity chemical supply. Our unique Total Water Manager approach allows us to accurately diagnose water and wastewater operating issues and deliver the most appropriate and cost effective solutions. With our highly experience, skilled team, superior technical service and quality products, Biochemica is committed to innovation and company growth.

MAIN CONTACT
John Fraser
Group Managing Director
jfraser@biochemica.co.uk
+44 (0) 8455 045 440

CONTACT DETAILS
www.biochemica.co.uk
info@biochemica.co.uk
+44 (0) 8455 045 440

Unit 4, Daimler Drive, Cowpen Industrial
Estate, Billingham, Stockton-on-Tees, TS23 4JD

Bionow



CATEGORY
Biotechnology

Bionow is a specialist business development and services company focused on the biomedical sector across the North of England. We provide innovative products and services that deliver tangible value, enabling our members to be the most productive and competitive in the world. Our members include biotech, pharmaceutical, healthcare and medical device companies and the specialist supply chain. Our offering spans procurement, insurance, recruitment, training, specialist events and access into a vibrant network of businesses, Universities and NHS organisations.

MAIN CONTACT
David Holmes
Membership Manager
David.holmes@bionow.co.uk
+44 (0) 7766 991 932

CONTACT DETAILS
www.bionow.co.uk
info@bionow.co.uk
+44 (0) 7766 991 932

Manchester Science Park, Greenheys,
Manchester, Greater Manchester, M15 6JJ

Blackmonk Engineering



CATEGORY
Engineering

Blackmonk Engineering is a professional customer focussed process engineering consultancy based in the heart of the North East process industry. We offer a variety of services including: conceptual design, process modelling, flowsheet and P&ID development, relief and blowdown studies, retrofit design, economic analysis, plant troubleshooting, safety & environment studies and technical training. We specialise in process calculations and offer a full checking and approval service.

MAIN CONTACT

Simon Learman
Director
info@blackmonk.co.uk
+44 (0) 191 645 1287

CONTACT DETAILS

www.blackmonk.co.uk
info@blackmonk.co.uk
+44 (0) 191 645 1287

15 Whinchat Tail, Guisborough, Tees Valley,
TS14 8PW

BLH Nobel (VPG Systems UK)



CATEGORY
Engineering Equipment

BLH Nobel design and manufacture high-performance solutions for weighing and batching in the process industry. Our systems perform with high accuracy over a wide temperature range despite vibration and other harsh conditions. Our systems are currently in use in varied applications including reactor vessels, ingredient storage bins, batching processes and many others. The KIS beam family of load cells developed by BLH Nobel has become an industry standard for quality with high performance. If standard load cells aren't a perfect fit for your needs, we can provide custom-made products to suit the specific requirements of you industry, application or plant.

MAIN CONTACT

Simon Short
Sales Engineer
simon.short@vpgsensors.com
+44 (0) 1274 782 229

CONTACT DETAILS

www.blhnobel.com
blhnobel.uk@vpgsensors.com
+44 (0) 1274 782 229

Airedale House, Canal Road, Bradford, BD2
1AG

BOC



CATEGORY
Chemicals

BOC is renowned for the delivery of value-added solutions based on the supply of industrial gases. In Teesside BOC operates one of the worlds largest industrial gas pipeline grids supplying hydrogen, oxygen, nitrogen and argon to leading companies and has expansive capabilities to supply the complete range of gases throughout the North East. BOC is part of The Linde Group, one of the world's leading industrial gases companies with gases and engineering sales of €17.0 billion and around 65,600 employees in more than 100 countries worldwide.

MAIN CONTACT

Steve Gledhill
Tonnage Account Manager
steve.gledhill@boc.com
+44 (0) 1642 452 481

CONTACT DETAILS

www.linde.com
-
+44 (0) 1642 452 481

Tees Dock Road, Grangetown,
Middlesbrough, Tees Valley, TS6 7RT

Body Balance



CATEGORY
Recruitment & HR

Body Balance specialise in treating sports injuries but offer a range of massage therapy as well as hot stone therapy and aromatherapy.

MAIN CONTACT

Simon Hunter
Owner
simonhunter@msn.com
+44 (0) 7788 424 035

CONTACT DETAILS

N/A
simonhunter@msn.com
+44 (0)7788 424 035

195 Brierton Lane, Hartlepool, Tees Valley,
TS25 4AA

Bonaccord



CATEGORY
Professional Services

Bonaccord is a multi awarding winning law firm specialising in the support of science based businesses. We primarily work with life science, food & drink, space and satellite entrepreneurs, specialty chemical and innovative engineering companies from start ups to multinationals. Services range from securing investment, corporate organisation and intellectual property strategy to R&D collaborations, licensing deals, manufacturing and international distribution agreements. In collaboration with our multidisciplinary international network we can assist clients expand across Europe and beyond.

MAIN CONTACT

Patricia Barclay
Managing Director
patricia@bonaccord.eu
+44 (0) 1740 625 173

CONTACT DETAILS

www.bonaccord.eu
enquiries@bonaccord.eu
+44 (0) 1740 625 173

NETPark, Thomas Wright Way, Sedgefield,
County Durham, TS21 3FD

Boomerang Consultancy



CATEGORY
Business Support

Boomerang Consultancy is a North East based company that are focused on helping companies of all sizes: Review, Complete and Submit PQQs/Tenders; Manage the Full Bid Life-Cycle and Provide Bespoke Bid Training; Create New / Update Core Policy Documents; Implement ISO Standard Management Systems which include:ISO 9001 Quality Management; 14001 Environmental Management; 18001 OHAS Health and Safety; 22301 Business Continuity; 27001 Information Security Management; Undertake Operational, End to End, Service Reviews and Audits both in the UK and Overseas. Contact us for a free, no obligation quote. We offer a 7% discount to all NEPIC Members.

MAIN CONTACT

Paul Tute
Director
paul.tute@boomerangconsultancy.com
+44 (0) 191 256 5008

CONTACT DETAILS

www.boomerangconsultancy.com
paul.tute@boomerangconsultancy.com
+44 (0) 191 256 5008

Boomerang suite, i8 Business Centre,
Lynewood Terrace, Newcastle, Tyne & Wear,
NE4 6UL

Boulting Environmental Services (BES)



CATEGORY
Facilities & Site Management Services

Established in 2002, BES have gained an enviable reputation within the research, development and manufacturing sectors. We excel in the design, construction and refurbishments of cleanrooms, laboratories and other sophisticated environments - where we provide a full range of services from front-end design and consultancy through to construction, commissioning and validation. The strength of BES lies in combining design and innovation with construction excellence to provide fully integrated solutions. Our reputation has been built on the successful delivery of complex projects - often within challenging time constraints, and always with enormous enthusiasm and a desire to exceed expectations.

MAIN CONTACT
Gary Horrocks
Business Development Manager
garyhorrocks@besltd.org
+44 (0) 161 655 3344

CONTACT DETAILS
www.besltd.org
sales@besltd.org
+44 (0) 161 655 3344

Greenside Way, Middleton, Manchester, Greater Manchester, M24 1SW

Bouygues Energies & Services



CATEGORY
Engineering

Bouygues Energies & Services is a partner in the provision of fully integrated process engineering and facility solutions with critical, high-tech market sectors from demonstrator to full scale manufacture. Our flexible customer focused in-house consulting & contracting capabilities from architectural, structural through to process, mechanical, electrical engineering, controls, instrumentation, test and inspection, commissioning and valuation, ensure the delivery of optimised asset capital and lifecycle strategies. We promise to deliver lifecycle solutions tailored to our client's individual needs, from front end studies through to infrastructure construction and facilities management.

MAIN CONTACT
Zeb Ahmed
Deputy Managing Director
zeb.ahmed@bouygues-es.co.uk
+44 (0) 161 249 1000

CONTACT DETAILS
www.bouygues-es.co.uk
-
+44 (0) 161 249 1000

One Didsbury Point, 2 The Avenue, Didsbury, Manchester, Greater Manchester, M20 2EY

Brenntag Birtley



CATEGORY
Logistics & Distribution

Part of the Brenntag Group, the global market leader in full-line chemical distribution, which provides global business-to-business distribution solutions for industrial and specialty chemicals by linking chemical manufacturers and chemical users. Our local site based in the North East and soon to be re-located to Sunderland, offers its business partners a wide range of products and value added services such as filling services and mixing and blending, as well as technical support and services for various industries within the life science, environmental and material science sectors.

MAIN CONTACT
Peter Dodd
General Manager
peter.dodd@brenntag.co.uk
+44 (0) 191 410 9215

CONTACT DETAILS
www.brenntag.co.uk/en/
newcastle.sales@brenntag.co.uk
+44 (0) 191 410 9215

Longshanks Lane, Birtley, Chester-le-Street, County Durham, DH3 1QZ

Britain's Energy Coast Business Cluster (BECBC)



CATEGORY
Business Support

Britain's Energy Coast Business Cluster (BECBC) is a private sector led group of over 320 organisations, ranging from sole traders/SMEs to global blue-chip corporations. Our diverse membership includes international, specialist and competitive companies, many of which offer high value jobs in the region, as well as those in the supply chain and companies key to Cumbria's rural economy. We help member companies share knowledge and market intelligence, network and build links at our monthly events and actively promote their capabilities.

MAIN CONTACT
Hazel Duhy
BECBC Admin Manager
hazel.duhy@becbusinesscluster.co.uk
+44 (0) 1697 344 905

CONTACT DETAILS
www.becbusinesscluster.co.uk
-
+44 (0) 1697 344 905

c/o Woodrow Hall, Woodrow, Wigton, Cumbria, CA7 0AT

British Association for Chemical Specialities (BACS)



CATEGORY
Business Support

BACS is a trade association whose members, currently totalling around 130, operate in the speciality chemicals sector of the chemicals supply chain. BACS provides members with access to timely, targeted and relevant information on industry and regulatory developments and aims to provide a collective voice for members to represent their interests at the UK and international levels by working to shape and mitigate the impact of legislation on their businesses. BACS also runs seminars, conferences and training courses which are open to non-members as well as to members.

MAIN CONTACT
Enquiries Team
Office Administrator
enquiries@bacsnet.org
+44 (0) 1423 700 249

CONTACT DETAILS
www.bacsnet.org
enquiries@bacsnet.org
+44 (0) 1423 700 249

Fifth Floor, The Exchange, Station Parade, Harrogate, North Yorkshire, HG1 1TS

British Rema



CATEGORY
Contract Manufacturing

British Rema is one of the UK's longest established powder processing businesses and was a pioneer in the fields of particle size reduction and particle size control. For customers looking to outsource their powder processing, we provide a flexible, cost-effective and efficient solution for milling, air classifying, and mixing and blending of powders and resins in our ISO 9001:2015 accredited contract processing facility. Alternatively, we can supply our powder processing equipment and systems. Our engineers have designed and project-managed major turnkey installations in the chemicals and associated industries worldwide.

MAIN CONTACT
Debbi Marlow
Marketing Manager
debbi.marlow@britishrema.com
+44 (0) 1246 269 955

CONTACT DETAILS
www.britishrema.com
sales@britishrema.com
+44 (0) 1246 269 955

Image Works, Foxwood Close, Chesterfield, Derbyshire, S41 9RN

Bulkhaul



CATEGORY
Logistics & Distribution

Bulkhaul Limited is an independent business which was established in 1981 and is dedicated to the global transportation of bulk liquids, powders and gasses. The operations centre is based in the UK and Bulkhaul's tank units in transit around the world are regularly routed through the company's own workshops on Teesside in North East England for monitoring and maintenance. Modern maintenance facilities are also now available at the company's Frankfurt site.

MAIN CONTACT
Jeff Waters
European Operations Manager
jwaters@bulkhaul.co.uk
+44 (0) 1642 230 423

CONTACT DETAILS
www.bulkhaul.co.uk
info@bulkhaul.co.uk
+44 (0) 1642 230 423

Brignell Road, Riverside Park Industrial Estate,
Middlesbrough, Tees Valley, TS2 1PS

Business & Export Credit Solutions



CATEGORY
Business Support

Business Export and Credit Solutions Ltd (BECS) are market leaders in credit control and export legislation and procedures. All businesses need a steady flow of cash to keep them operational and solvent yet often this isn't possible because of outside influences. Even more worrying is when the cause is found to be coming from the business itself as a result of employing poor management practices. At BECS we are passionate about helping companies get paid on time. This allows them to maximise their profit margin leading to growth and investment in their business.

MAIN CONTACT
Nick Neal
Managing Director
nick@becsltd.co.uk
+44 (0) 191 691 1330

CONTACT DETAILS
www.becsltd.co.uk
nick@becsltd.co.uk
+44 (0) 191 691 1330

Suite 5A, Linnet Court, Cawledge Business Park, Alnwick, Northumberland, NE66 2GD

Business Doctors



CATEGORY
Business Support

Business Doctors offer 'hands-on' support to business owners helping them to overcome their individual challenges and supporting them to achieve business growth. Whilst we operate within the consulting industry we are not traditional consultants. Our approach is different and involves getting into the nuts and bolts of businesses providing practical advice every step of the way.

MAIN CONTACT
Simon Grant
Owner/Franchisee
simon.grant@businessdoctors.co.uk
+44 (0)7932 664 391

CONTACT DETAILS
www.businessdoctors.co.uk/teesside
simon.grant@businessdoctors.co.uk
+44 (0) 7932 664 391

7 Regency Park, Ingleby Barwick, Stockton-on-Tees, Tees Valley, TS17 0QR

BWC Performance (Beyond World Class)



CATEGORY
Health, Safety & Environmental

If you are having injuries on your site then we can guarantee that you have opportunities to improve your productivity. We also have a morale responsibility not to injure people through our activities. We have carried out many assessments (100+) and are yet to visit a site or factory recording serious injuries while performing at world-class levels of operational performance. When it comes to people or process safety, operating discipline and compliance are key behaviours that are often missing in these cultures.

MAIN CONTACT
Chris Lakin
Principal Consultant
cvl@bwcperformance.com
+44 (0) 191 519 6872

CONTACT DETAILS
www.bwcperformance.com
-
+44 (0) 191 519 6872

Oakhurst House, Marsden Road, Cleadon, Sunderland, Tyne & Wear, SR6 7RA

Calysta (UK)



CATEGORY
Biotechnology

Global stakeholders from individual consumers to major corporations have identified sustainability-how global systems, biological or otherwise, endure and remain diverse and production – as an important critical in their decision making today and planning for the future. Calysta is creating new pathways to sustainable nutrition, industrial materials and transportation fuels. Calysta is achieving this using a novel biological process to convert readily available, low cost methane into high value products to meet rising global market demand.

MAIN CONTACT
Graham Aylen
Director
gaylen@calysta.com
+44 (0) 7504 096 166

CONTACT DETAILS
www.calysta.com
info@calysta.com
+44 (0) 7504 096 166

The Wilton Centre, Wilton, Redcar, Tees Valley, TS10 4RF

Cambridge Research Biochemicals



CATEGORY
Biotechnology

Cambridge Research Biochemicals (CRB) based in Billingham, Teesside has over 35 years of excellence in producing custom peptides and antibodies to the world's Life Science market. Typical customers are researchers with the major global Pharmaceutical R&D divisions (Pfizer, GSK & Novartis); prominent Universities and Research Institutes (MRC, Cancer Research UK) committed to disease research at the molecular level. The company supplies research reagents (tools) such as peptides, antibodies, fluorescent dyes, PNA and radio-ligands to a global market.

MAIN CONTACT
Emily Humphrys
Commercial Director
emily.humphrys@crbdiscovery.com
+44 (0) 1642 567 180

CONTACT DETAILS
www.crbdiscovery.com
crbsales@crbdiscovery.com
+44 (0) 1642 567 180

17-18 Belasis Court, Belasis Hall Technology Park, Billingham, Stockton-on-Tees, TS23 4AZ

Cavendish Northern



CATEGORY
Engineering

Cavendish Northern Ltd are a Pipework and Mechanical Installation Contracting Company who specialise in Offsite Pipework Fabrication, Onsite Pipework Erection and Pressure Testing, Process Skid Manufacture and Installation, Mechanical Equipment Installation, Bulk Liquid Storage Tank Manufacture and Repair, Pressure Vessel Manufacture and Repair, Contract Lift Management & Execution, Craneage, Plant Hire and Labour supply. Our Head Offices are in Billingham, Teesside where we have a 29,000sqft fabrication shop with 10T Over Head Craneage, 44,000sqft secure external laydown area and 6000sqft offices.

MAIN CONTACT
Jonathan Brown
Contracts Manager
j.brown@cavendishnorthern.co.uk
+44 (0) 1642 560 001

CONTACT DETAILS
www.cavendishnorthern.co.uk
info@cavendishnorthern.co.uk
+44 (0) 1642 560 001

Beaumont House, Macklin Avenue, Cowpen Lane Industrial Estate, Billingham, Stockton-on-Tees, TS23 4HF

CDS Recruitment



CATEGORY
Recruitment & HR

CDS Recruitment Ltd is a specialist technical recruitment company working within key manufacturing and engineering sectors including Chemicals, Pharmaceuticals, Oil & Gas and Power Generation throughout the UK and internationally sourcing temporary, contract and permanent personnel to cover the full range of Engineering functions such as: Design & Development; Project Management; Materials Engineering; Quality & Process Engineering; Manufacturing and Engineering Management; Maintenance, Service & Commissioning; Purchasing & Logistics; Technical Sales.

MAIN CONTACT
Chris Sultman
Managing Director
chris.sultman@cdsrecruitment.co.uk
+44 (0) 191 300 1113

CONTACT DETAILS
www.cdsrecruitment.co.uk
enquiries@cdsrecruitment.co.uk
+44 (0) 191 300 1113

The Clervaux Exchange, Clervaux Terrace, Jarrow, Tyne & Wear, NE32 5UP

Cellular Solutions (NE)



CATEGORY
IT & Telecoms

Founded in 1995, Cellular Solutions works with companies to improve communication, operations and processes. It provides communications and business systems – including mobile, landline, broadband, software and digital solutions – to organisations ranging from start-ups and SMEs to large, multi-site organisations. Cellular Solutions combines extensive industry expertise and close customer support with state-of-the-art software to streamline its customers' processes. It has vast experience of delivering business, manufacturing, engineering and finance software solutions from companies such as Sage, Panintelligence, Draycir and Sicon.

MAIN CONTACT
Derek Curtis
-
derek.curtis@cellular-solutions.co.uk
+44 (0) 8700 118 000

CONTACT DETAILS
www.cellular-solutions.co.uk
info@cellular-solutions.co.uk
+44 (0) 8700 118 000

Ferryboat House, Ferryboat Lane, Sunderland, Tyne & Wear, SR5 3JN

CF Fertilisers UK



CATEGORY
Minerals & Fertilisers

GrowHow UK Limited is a joint venture company owned 50:50 by CF Industries Inc and YARA International ASA with a turnover in excess of 500 million euros. It has two manufacturing sites in the UK – Billingham (Teesside) and Ince (Cheshire). The company is the UK's leading manufacturer of ammonia, nitric acid, ammonium nitrate and granular fertilisers. It is also a supplier of Utilities at its Billingham Site.

MAIN CONTACT
Keith Brudenell
Site Operations Manager
keith.brudenell@cffertilisers.co.uk
+44 (0) 1642 546 800

CONTACT DETAILS
www.cffertilisers.co.uk
-
+44 (0) 1642 546 800

Billingham Production Centre, PO Box 81, Billingham, Stockton-on-Tees, TS23 1XT

Chemical Engineering and Advanced Materials



CATEGORY
100

Established in 1954, Chemical Engineering at Newcastle has undergone many changes. The formation of the School of Chemical Engineering & Advanced Materials in 2002 reflects the evolution in the field, consolidating Newcastle's status as the regional centre for education and research in the discipline. We offer recognised undergraduate degree programmes, and industrially relevant taught and research postgraduate programmes. Our internationally renowned researchers provide knowledge and expertise in all areas of Chemical Engineering. With access to specialist equipment and expertise, find out how your business can benefit from working with us.

MAIN CONTACT
Adam Harvey
Head of Department
adam.harvey@ncl.ac.uk
+44 (0) 191 208 7268

CONTACT DETAILS
www.ncl.ac.uk/ceam
-
+44 (0) 191 222 7266

Merz Court, Newcastle-Upon-Tyne, NE1 7RU

Chemical Industries Association



CATEGORY
Business Support

The Chemical Industries Association (CIA) is a national representative body for all chemical and pharmaceutical businesses in the UK. Our mission is to make the UK business climate as internationally competitive as possible to help boost chemicals and pharmaceuticals trade and investment. Our activities are split between influencing the policy agenda and the provision of practical advice and services to our members. Our policy agenda, delivered by recognised national and international experts, covers business-critical issues such as tax, trade, innovation, energy and climate change, safety, health and environment, product management, regulation, education, skills and employment.

MAIN CONTACT
Steve Elliott
Chief Executive
elliotts@cia.org.uk
+44 (0) 207 834 3399

CONTACT DETAILS
www.cia.org.uk
enquiries@cia.org.uk
+44 (0) 207 834 3399

Kings Buildings, Smith Square, London, Greater London, SW1P 3JJ

Chemical Process Solutions



CATEGORY
Engineering Equipment

Chemical Process Solutions is one of the UK's leading designers and manufacturers of Thermoplastic Process Plant. With many years experience working within the Aerospace, Semiconductor, Chemical, Pharmaceutical, Electronic and Water Industries, CPS can provide thermoplastic products and turnkey solutions throughout the UK and Europe. Products range from bulk storage and process vessels in Polypropylene and Polyethylene through to fully automated processing lines and chemical dispense systems. CPS Heat Recovery Systems are designed and manufactured for laboratories and cleanrooms, recovering waste heat from corrosive extraction streams to reduce energy costs and carbon emissions.

MAIN CONTACT

Paul Stones
Director
pstones@cps-plastics.co.uk
+44 (0) 191 523 7711

CONTACT DETAILS

www.cps-plastics.co.uk
sales@cps-plastics.co.uk
+44 (0) 191 523 7711

Unit 4, Chevychase Court, Seaham Grange Industrial Estate, Seaham, County Durham, SR7 0PR

Chemicals North West



CATEGORY
Business Support

Chemicals Northwest is the industry-led, chemical cluster support organisation for the £10 billion North West chemical sector, the largest in the UK. We are a funded by our members and owned and supported by the Chemical Industries Association. We are a membership organisation that supports and promotes the interests and activities of the chemistry-using industries.

MAIN CONTACT

Alex Abraitis
Member Services & Events Manager
alex.abraitis@chemicalsnorthwest.org.uk
+44 (0) 1925 607 050

CONTACT DETAILS

www.chemicalsnorthwest.org.uk
-
+44 (0) 1925 607 050

The Innovation Centre, Sci-Tech Daresbury, Keckwick Lane, Daresbury, Cheshire, WA4 4FS

Chemie-Cluster Bayern GmbH



CATEGORY
Business Support

The companies and research institutions of the Bavarian chemical industry are linked via Chemie-Cluster Bayern. As part of the Bavarian State Government's cluster initiative, Chemie-Cluster Bayern promotes product and process innovations for new, usually international markets.

MAIN CONTACT

Nico Heidenreich
Managing Director
l.lenk@insite-bavaria.de
+49 (0) 89 189 416 810

CONTACT DETAILS

www.chemiecluster-bayern.de/en
info@chemiecluster-bayern.de
+49 (0) 89 189 416 810

Hansastraße 26, München, Bavaria, 80686

Chemoxy International



CATEGORY
Contract Manufacturing

Chemoxy International Ltd is one of Europe's largest providers of contract manufacturing services to the chemical industry. The company has specialised expertise in combined reaction and fractionation and has two sites on Teesside at Middlesbrough and Billingham. Industries served include, cosmetic ingredients, oil & gas, petrochemicals, fuel additives, agrochemicals, flavour & fragrances and plastic additives. Chemoxy produces a range of low toxicity solvents, including Estasol™ and Coasol™ which are used in paints and cleaning products. Chemoxy is also engaged in solvent recovery activities.

MAIN CONTACT

Ian Stark
Chief Executive
ian.stark@chemoxy.com
+44 (0) 1642 248 555

CONTACT DETAILS

www.chemoxy.com
-
+44 (0) 1642 248 555

All Saints Refinery, Cargo Fleet Road, Middlesbrough, Tees Valley, TS3 6AF

CIEC Promoting Science



CATEGORY
Education & Training

The Centre for Industry Education Collaboration (CIEC) is celebrating its 30th anniversary, of creating relationships between schools and industry, enhancing science teaching and introducing school pupils to the possibility of a career in industry. One of its core activities is the Children Challenging Industry Project (CCI) where advisory teachers, funded by local industry train those in industry to deliver effective site visits, following delivery of science lessons to 9 – 11 years old pupils and also provide professional development for the teachers in each school.

MAIN CONTACT

Joy Parvin
Director
joy.parvin@york.ac.uk
+44 (0) 1904 322 523

CONTACT DETAILS

www.ciec.org.uk
ciec@york.ac.uk
+44 (0) 1904 322 523

Department of Chemistry, University of York, Heslington, York, North Yorkshire, YO10 5DD

CK Group



CATEGORY
Recruitment & HR

CK Group provide a nationwide recruitment service for the scientific, engineering, clinical and IT industries through its dedicated divisions: • CK Science – ckscience.co.uk/ • CK Technical – cktechnical.co.uk/ • CK Clinical – ckclinical.co.uk/ Our professional consultants source high calibre permanent and temporary staff from our nationwide offices on behalf of companies ranging in size from SMEs to global industrial leaders.

MAIN CONTACT

Sarah Farrow
Principal Recruitment Consultant
sfarrow@ckscience.co.uk
+44 (0) 191 384 8905

CONTACT DETAILS

ckscience.co.uk
durham@ckscience.co.uk
+44 (0) 191 384 8905

Discovery 2, Netpark, Thomas Wright Way, Sedgefield, County Durham, TS21 3FD

Cleansing Service Group



CATEGORY
Waste Management & Recycling

CSG is one of the UK's largest independent waste management companies. The company operates from 28 sites stretching from Cornwall to Kent and up to Manchester and Middlesbrough. CSG service many waste streams ranging from metals recovery to chemical waste; oil recovery to the treatment of contaminated construction industry wastes; spills clearances to sewage clearances. The company invests heavily in research and development and has constantly sought to develop a portfolio of processes designed to maximise waste recovery rates on behalf of its customers which include local authorities, a range of industries, supermakert chains,utility companies and universities.

MAIN CONTACT
Louise Holgate
Tendering & Marketing Manager
marketing@csg.co.uk
+44 (0) 161 775 2644

CONTACT DETAILS
www.csg.co.uk
enquiries@csg.co.uk
+44 (0) 161 775 2644

Chartwell House, 5 Barnes Wallis Road,
Segensworth East, Fareham, Hampshire,
PO15 5TT

Community Union



CATEGORY
Business Support

Community is creating a new kind of trade union. We've spent decades protecting workers in the UK, and we're now opening our doors to everyone. So no matter how or where you work, we can protect your job, your living and your family life. We know the world of work is changing, and many of us are feeling less secure than ever before. That's why we've updated our offering, to make sure we can always be there for you.

MAIN CONTACT
Tom Blenkinsop
Operations Director
tblenkinsop@community-tu.org
+44 (0) 7540 756 402

CONTACT DETAILS
www.community-tu.org
-
+44 (0)7540 756 402

Cargo Fleet Offices, Dormor Way,
Middlesbrough, TS6 6XH

Complete Material Handling



CATEGORY
Facilities & Site Management Services

A Complete customer service for all forklift related needs. Complete Material Handling is an energetic company delivering a premier service to our customers. Complete are an approved supplier for TCM products and also supply all makes and models of forklift trucks and handling equipment along with storage solutions for your business. Complete offer sales, service, hire and training for all of your material handling equipment.Please contact us via email or telephone.

MAIN CONTACT
Kevin Richardson
Managing Director
kev@completemh.co.uk
+44 (0) 191 271 0899

CONTACT DETAILS
www.completematerialhandling.co.uk
-
+44 (0) 191 271 0899

Stamfordham Road, Westerhope, Newcastle-Upon-Tyne, NE5 5HH

ConocoPhillips Petroleum Co. UK



CATEGORY
Petrochemicals

The Teesside operations of ConocoPhillips processes, stores and ships crude oil and natural gas liquids (NGLs) received by pipeline from the Ekofisk area. Subsequent developments have led to additional production being added from fields in both the Norwegian and UK sectors of the North Sea, including NGLs being landed via the CATS pipeline. The facility originally constructed in 1974 is undergoing a significant amount of investment to secure production beyond 2050. As a safe, consistent and cost effective operator with an excellent record of reliability, Teesside operations is committed to continual improvement in the delivery of quality products.

MAIN CONTACT
Nick Lee
General Manager
nick.lee@conocophillips.com
+44 (0) 1642 546 411

CONTACT DETAILS
www.conocophillips.com
-
+44 (0) 1642 546 411

Teesside Operations, Seal Sands,
Middlesbrough, Tees Valley, TS2 1UH

County Durham & Darlington Fire & Rescue Service CIC



CATEGORY
Education & Training

Providing professional dynamic and quality training solutions. Including Industrial training from our state of the art training centre, NEBOSH, IOSHA and ILM qualifications. We also sell Fire Safety products

MAIN CONTACT
Paul Burlison
Business Development Manager
pburlison@ddfire.gov.uk
+44 (0) 845 305 8383

CONTACT DETAILS
www.ddfra.co.uk
ServiceHQ@ddfire.gov.uk
+44 (0) 845 305 8383

County Durham and Darlington Fire and Rescue Service Headquarters, Belmont Business Park, Durham, County Durham, DH1 5TW

County Durham Engineering & Manufacturing Network



CATEGORY
Business Support

CDEMn are the organisation tasked with supporting the ever widening engineering / manufacturing sector. We work across all disciplines providing opportunities and support for businesses, removing as many obstacles for growth as possible using our rapidly growing network. We support our members by proactively providing direct opportunities in various forms from manufacturing opportunities to supply chain, funding and training. Our professional support network is also second to none further enabling us to find the correct solution to the many enquiries that we receive.

MAIN CONTACT
Ben Gilhespy
Director of Operations
ben.gilhespy@cdemn.org.uk
+44 (0) 756 840 693

CONTACT DETAILS
www.cdemn.org.uk
-
+44 (0) 756 840 693

Tanfield Lea Business Centre, Tanfield Lea, Stanley, County Durham, DH9 9DB

Covol Engineering



CATEGORY
Engineering

Engineering change for evolving businesses. Specialising in Electrical Engineering and Control & Instrumentation. Combining 40 years of engineering expertise with next-generation technologies and services.

MAIN CONTACT
Paul Callaghan
Business Development Manager
paul.callaghan@covol.co.uk
+44 (0) 1642 613 622

CONTACT DETAILS
www.covol.co.uk
info@covol.co.uk
+44 (0) 1642 613 622

15 Earls Nook, Belasis Technology Park,
Billingham, TS23 4EF

CPI - Centre for Process Innovation



CATEGORY
Business Support

At CPI we work with our partners to develop products and processes that enhance health and well-being, protect and improve our environment and increase productivity across industries. Our partners operate across diverse markets including Healthcare, Food & Agriculture, FMCG, Electronics, Energy, Transportation and Construction. CPI is able to support these industries through our unique innovation processes, together with our diverse and expanding platform of technological expertise. These include therapeutic biologics, industrial biotech, nanotechnology, chemistry and formulation, printed electronics and sensors.

MAIN CONTACT
Nigel Perry
Chief Executive
nigel@uk-cpi.com
+44 (0) 1642 455 340

CONTACT DETAILS
www.uk-cpi.com
info@uk-cpi.co.uk
+44 (0) 1642 455 340

Room B210, Wilton Centre, Wilton Site, Redcar,
Tees Valley, TS10 4RF

CSC Services UK (Confined Space Contract Services UK)



CATEGORY
Engineering Services

CSC Services provide refurbishment services and specialist coatings, including concrete repair, cathodic protection, leak-sealing, waterproofing and anti-corrosion coatings. With over 18 years of experience in providing repair services and protective coatings, CSC Services offer a safe, reliable and quality service that is always guaranteed. You can be assured that CSC Services will provide the optimum solution for your coating or refurbishment requirement; installed to exact specification by fully trained and experienced operatives.

MAIN CONTACT
Lyndsey Gilmartin
Marketing Manager
lyndsey@csc-services.co.uk
+44 (0) 191 410 3444

CONTACT DETAILS
www.csc-services.co.uk
enquiries@csc-services.co.uk
+44 (0) 191 410 3444

Suite 6, Birtley Business Centre, Birtley, Tyne & Wear, DH3 1QT

CY Partners



CATEGORY
Recruitment & HR

Recruitment Specialists (Science, Engineering and Technology). CY Partners are the specialist for scientific, engineering and technology recruitment, providing the best candidates for Chemical, Pharmaceutical and Life Science sectors. Our recruiters are qualified scientists and engineers, having worked in industry and/or academia. As a consultancy, we are able to work at all staffing levels - from entry level roles through to those difficult to find and niche senior scientific specialists, and provide staff on a permanent, temporary or contract basis.

MAIN CONTACT
Daniel Younger
Partner
dan.younger@cypartners.co.uk
+44 (0) 191 477 4733

CONTACT DETAILS
www.cypartners.co.uk
info@cypartners.co.uk
+44 (0) 191 477 4733

Gateway West Business Centre, Gateway House, Gateway West, Newburn Riverside, Newcastle-Upon-Tyne, Tyne & Wear, NE15 8NX

David Fox Transport



CATEGORY
Logistics & Distribution

David Fox Transport is a medium-sized, family-run business which holds dear the traditional business values of commitment, service and quality with which the company was established in 1969. We specialise in the transportation of steel, newsprint and non-hazardous chemicals, but can offer solutions to your haulage and transport needs - whatever they are. We can be of service to you from almost anywhere across the country as we operate out of 3 strategically placed depots in Middlesbrough, Immingham and Leeds.

MAIN CONTACT
Richard Fox
Managing Director
richard@davidfoxtransport.co.uk
+44 (0) 1642 469 552

CONTACT DETAILS
www.davidfoxtransport.co.uk
enquiries@davidfoxtransport.co.uk
+44 (0) 1642 469 552

1A Bolckow Road, Grangetown, Middlesbrough, Tees Valley, TS6 7BN

DBA HR Solutions



CATEGORY
Recruitment & HR

DBA HR solutions Limited is a highly successful Human Resources consultancy with extensive experience of the NEPIC industries. Our flexibility, responsiveness and results orientation are valued by our retained clients in both large multi-national corporations and SME sector. We produce individually tailored proposals ensuring you get exactly what you want (not pre-packaged solutions) and with our extensive, highly experienced, network of associate consultants can efficiently manage large scale projects. Our core expertise covers recruitment across all disciplines & levels, management development & coaching, employment law guidance, provision of temporary staff as well as HR project management.

MAIN CONTACT
Derek Abram
Director
derek@dba-hrsolutions.com
+44 (0) 845 050 7608

CONTACT DETAILS
www.dba-hrsolutions.com
enquiries@dba-hrsolutions.com
+44 (0) 845 050 7608

7 Redesdale Grove, Ingleby Barwick, Stockton-on-Tees, Tees Valley, TS17 0PR

Definition IP



CATEGORY
Business Support

Definition IP are UK and European Patent Attorneys with offices in Newcastle and Dublin. We have significant expertise in the chemical, life sciences, medical device, engineering and software fields. Our attorney-led team works closely with Clients to understand their business objectives and to ensure that their Intellectual Property is appropriately protected, integrated and leveraged. We provide clear, commercially-focused advice and services relating to Intellectual Property. Our services include drafting, filing and prosecuting Patent Applications through to grant, preparing and filing registered Design Applications and assisting with Trade Mark and Copyright issues.

MAIN CONTACT

Dan Mercer
Director
dan.mercer@definitionip.com
+44 (0) 191 603 1101

CONTACT DETAILS

www.definitionip.com
-
+44 (0) 191 603 1101

The Core, Science Central, Bath Lane,
Newcastle-Upon-Tyne, NE4 5TF

Denholm Industrial Services



CATEGORY
Facilities & Site Management Services

Denholm Industrial Services Limited are a support services contractor offering maintenance painting, specialist coating application, shotblasting, pressure washing, scaffold & specialist access systems. Denholm Industrial Services Ltd have over 40 years experience in the industry and are part of the 150yr old Denholm Group. In 2017 Denholm have opened a north east regional office in Newton Aycliffe, Co. Durham to provide an efficient and reliable service to our north east based customers.

MAIN CONTACT

Richard Parker
Director
richard.parker@denholm-industrial.com
+44 (0) 1325 312 771

CONTACT DETAILS

www.denholm-industrial.com
enquiries@denholm-industrial.com
+44 (0) 1325 312 771

Unit 24B, Whinbank Park, Whinbank Road,
Newton Aycliffe, County Durham, DL5 6AY

Department for International Trade



CATEGORY
Business Support

DIT North East works with businesses of all sizes, providing advice, expertise and support to ensure your success within international markets. Whether you are a new or experienced exporter, DIT can provide you with the knowledge and expertise of highly experienced international trade specialists, who will support your entry into new markets with confidence. Please contact the DIT team on 0345 136 0169 to find out how we can help you develop trade overseas. Follow us @tradegovuk_UK to keep up to date with the latest news.

MAIN CONTACT

Stephen Muir
International Trade Adviser
Stephen.Muir@mobile.trade.gov.uk
+44 (0) 345 136 0169

CONTACT DETAILS

www.gov.uk/government/organisations/
department-for-international-trade
northeast@mobile.trade.gov.uk
+44 (0) 345 136 0169

UKTI North East, NECC, Aykley Heads Business
Centre, Durham, County Durham, DH1 5TS

Derwent James



CATEGORY
Engineering

Providing outstanding safety equipment, consultancy and expertise for your company. Because safety is a necessity, not a commodity. Exclusive UK agents for Dopak sampling systems and agents for Elaflex hoses, Total Lockout tagout and Interlocks, High pressure valves and pipeline expansion joints.

MAIN CONTACT

Neil Finney
Managing Director
neilfinney@derwentjames.co.uk
+44 (0) 1332 673 700

CONTACT DETAILS

www.derwentjames.co.uk
info@derwentjames.co.uk
+44 (0) 1332 673 700

13 Littledale Close, Oakwood, Derby,
Derbyshire, DE21 2TS

Design Research and Development Company



CATEGORY
Engineering

DRD Consultants was established in 1988 and specialises in all aspects of Process Engineering. DRD's consultancy services range from conceptual studies and technology evaluation through to detailed process design studies. We carry out process investigation, process development and economic appraisal, safety audits, Hazops, plant commissioning and solve operational problems. DRD has specialised expertise and experience in resource efficiency and has developed a process for recovering waste low grade heat as electricity using the Organic Rankine Cycle.

MAIN CONTACT

Clive Whitbourn
Director
clivewhitbourn1@gmail.com
+44 (0) 1642 430 090

CONTACT DETAILS

www.drdconsultants.co.uk
-
+44 (0) 1642 430 090

H235, Wilton Centre, Wilton, Redcar, Tees
Valley, TS10 4RF

DJM Aerial Solutions



CATEGORY
Facilities & Site Management Services

DJM Aerial Solutions are a Commercial UAV Service Provider, based in Teesside. Ideally positioned to cover the North East of England and UK. Specialising in asset integrity inspection and survey. We are qualified Engineers, with the ability and experience to structure bespoke reports and interpret the acquired data utilising our broad skill set and experience developed over the 20 + years that we have been involved within industry. These key advantages throughout our diverse range of skills and combination of top-class training and personal development place us well ahead of our immediate adversaries.

MAIN CONTACT

Daniel Maine
Director
dan@djm-aerial.com
+44 (0) 7789 545 867

CONTACT DETAILS

djm-aerial.com
info@djm-aerial.com
+44 (0) 1642 903 779

1st Floor Enterprise House, 202-206 Linthorpe
Road, Middlesbrough, TS1 3QW

DJS Process Consulting

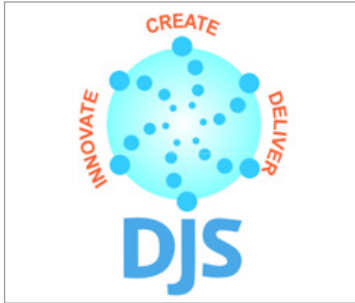

CATEGORY
Engineering Services

DJS Process Consulting Ltd. was formed by David J Smith BSc., CEng., CSci., FIChemE. Focusing on formulated products, the company's mission is to help clients at all stages of the product development cycle from upstream innovation to delivering an efficient and profitable manufacturing process. DJS Process Consulting Ltd. will provide strong technical knowledge to move you from formulated product concepts to the selection and design of robust process equipment options to make products at any scale, with the required quality attributes and within identified cost constraints.

MAIN CONTACT
David Smith
Director
david.smith@djsprocessconsulting.co.uk
+44 (0) 7769 705979

CONTACT DETAILS
www.djsprocessconsulting.co.uk
-
+44 (0) 1740 656 145

Falls Farm, Hett, Durham, County Durham, DH6 5LN

Doosan Babcock



CATEGORY
Engineering

Doosan Babcock is a specialist in the delivery of engineering, aftermarket and upgrade services to the power generation, oil and gas, petrochemical and pharmaceutical sectors. With a focus on the delivery of low-carbon technologies and an industry-leading project management capability, the company builds, maintains and extends the life of customer assets worldwide. Doosan Babcock is part of a powerful combination of companies united under the Doosan Group to deliver complementary technologies, skills and value to customers the world over.

MAIN CONTACT
Paul Carvill
Director of Process Business
paul.carvill@doosan.com
+44 (0) 1757 705 464

CONTACT DETAILS
www.doosanpowersystems.com
-
+44 (0) 1757 705 464

Unit 1a Oakney Wood Road, Selby Business Park, Selby, North Yorkshire, YO8 8LZ

Durham Tees Valley Airport



CATEGORY
Logistics & Distribution

Durham Tees Valley Airport offers scheduled and chartered services for both leisure and business passengers to a range of destinations. Services include popular Winter and Summer destinations across Europe and essential business routes to Aberdeen and Amsterdam Schiphol, KLM Royal Dutch Airline's hub airport, which offers onward connections to hundreds of destinations worldwide.

MAIN CONTACT
James Grant
Partnership & Communications Executive
jgrant@peelairports.com
+44 (0) 8712 242 426

CONTACT DETAILS
www.durhamteesvalleyairport.com
-
+44 (0) 8712 242 426

Durham Tees Valley Airport, Darlington, County Durham, DL2 1LU

Durham University



CATEGORY
Education & Training

Durham is a leading research university and is ranked in the top five of UK universities and in the top 100 globally. Our science research is world leading, a large proportion is interdisciplinary in nature and is supported by flagship Research Institutes. Durham University provides world-class innovation, research capabilities, and business solutions to help our partners achieve the results they want. Our Centre for Sustainable Chemical Process represents researchers with diverse research interests including hetero- and homo-geneous catalysis, high-pressure reactions, fluorine, flow and aqueous chemistry.

MAIN CONTACT
Julianne Emborg
Business Development Manager
julianne.emborg@durham.ac.uk
+44 (0) 191 334 4647

CONTACT DETAILS
www.dur.ac.uk
-
+44 (0) 191 334 2000

The Palatine Centre, Durham University, Stockton Road, Durham, County Durham, DH1 3LE

Durhamlane



CATEGORY
Education & Training

durhamlane is a sales transformation consultancy that helps organisations increase sales and thus revenues in a sustainable way. Our three service lines - Outsourcing, Training & Recruitment improve sales performance using our proven Selling at a Higher Level methodology that drives better business conversations and helps people to spend their time where they can be most successful. Since 2011, we have been invited in by organisations who are struggling to achieve their sales objectives. We help companies become more commercial by improving the performance of their people, processes and pipeline.

MAIN CONTACT
Richard Lane
Partner
richard@durhamlane.co.uk
+44 (0) 191 481 3800

CONTACT DETAILS
www.durhamlane.co.uk
-
+44 (0) 191 481 3800

Deltic House, Kingfisher Way, Newcastle-Upon-Tyne, NE28 9NX

Dyer Engineering



CATEGORY
Engineering

Dyer Engineering can offer a truly one stop shop to support the local and national process industry. Our TechProjects division have the in-house capability, capacity and project management skills to fabricate, machine and paint anything from simple bracketry and pipework to full quality critical new process plant and production facilities in a range of materials including stainless steel. Our JobShop division can support our customers with any on-site installations of pipework, quick turn around component manufacture and part manufacture, new production lines and moves, together with retrofits and upgrades.

MAIN CONTACT
Phil Lenier
Sales & Commercial Manager
phil.lenier@dyer.co.uk
+44 (0) 1207 288 986

CONTACT DETAILS
www.dyer.co.uk
enquiries@dyer.co.uk
+44 (0) 1207 234 315

Solutions House, Morrison Road Industrial Estate, Annfield Plain, Stanley, County Durham, DH9 7RU

E&I Solutions



CATEGORY
Engineering

Electrical and Instrumentation installation engineering services. Instrumentation installation in Analogue, Digital and Profibus systems including all control room and field works from pre-calibration activities of instrumentation through installation and commissioning.

MAIN CONTACT
Andy Richardson
Electrical & Instrumentation Manager
andy.richardson@e-isl.co.uk
+44 (0) 1642 704 070

CONTACT DETAILS
 www.e-isl.co.uk
 sales@e-isl.co.uk
 +44 (0) 1642 704 070

Opus Park, Lockheed Close, Preston Farm Industrial Estate, Stockton-on-Tees, TS18 3BP

Eastern Seals (UK)



CATEGORY
Engineering Equipment

Eastern Seals (UK) Ltd has rapidly grown into a leading supplier of sealing products. This growth has been founded on our fantastic stock holding and the experience of our staff; Diane Reach (Managing Director) and Steve Marshall (Sales Director), both have over 30 years' sealing experience. Eastern Seals specialise in a wide range of sealing products. In particular we provide High temperature Perfluoroelastomer, Specialist Viton® grades, Encapsulated O-Rings as well as Spring O-Rings™ for Cryogenic Applications. We also supply NORSOK M-710 approved materials to the Oil and Gas sector.

MAIN CONTACT
Matthew Newport
Finance Manager
Matthew.Newport@easternseals.co.uk
+44 (0) 1670 840 529

CONTACT DETAILS
 easternseals.co.uk
 sales@easternseals.co.uk
 +44 (0) 1670 840 529

Unit 2 & 2A Solingen House, Remscheid Way, Jubilee Industrial Estate, Ashington, Northumberland, NE63 8UJ

Ecosurv



CATEGORY
Health, Safety & Environmental

EcoSurv Ltd is an independent ecological consultancy with a reputation for providing sustainable ecological services and ecological products of the highest quality. At EcoSurv we offer a complete service from species and habitat survey through habitat management plans and the development of mitigation strategies to project implementation. We are able to provide a personalised service and advice which goes beyond the survey report and shows the best way to proceed with your given project.

MAIN CONTACT
Carole Jeffery
Director
carole@ecosurv.co.uk
+44 (0) 1642 724 626

CONTACT DETAILS
 www.ecosurv.co.uk
 enquiries@ecosurv.co.uk
 +44 (0) 1642 724 800

21 High Green, Great Ayton, North Yorkshire, TS9 6BJ

Elisian



CATEGORY
IT & Telecoms

Elisian Limited is a software provider focused on delivering solutions to both the Oil & Gas and Public sector communities. Elisian have two main product suites that we continually develop and support for these communities, those being the eLogbook solution which is used to improve reliability and manage safety in Oil & Gas; and the eCase solution which case manages an individual through interventions and monitoring within drug intervention and policing.

MAIN CONTACT
Ian Elcoat
Managing Director
ian.elcoat@elisian.co.uk
+44 (0) 7516 978 666

CONTACT DETAILS
 www.elisian.co.uk
 hello@elisian.co.uk
 +44 (0) 7516 978 666

CBX Central, Silver Fox Way, Newcastle-Upon-Tyne, Tyne & Wear, NE27 0QJ

Elite Serviced Apartments



CATEGORY
Business Support

Corporate serviced apartments in the North East of England and North Eastern Spain - Tees Valley & Barcelona Province. We are the only provider of serviced apartments solely for businesses in the quality, timescale and quantity they demand across the Tees Valley and Barcelona Province. Our Elite & Essential range offer both high end and highly affordable serviced apartments for visiting executives and project team members for short, mid or long term stays.

MAIN CONTACT
Katrina Rosser
Managing Director
Katrina@eliteservicedapartments.co.uk
+44 (0) 800 610 1030

CONTACT DETAILS
 www.eliteservicedapartments.co.uk
 talk@eliteservicedapartments.co.uk
 +44 (0) 800 610 1030

41 Oak Road, Redcar, Tees Valley, TS10 3NT

Emerson Automation Solutions



CATEGORY
Engineering

Emerson is a global technology and engineering company providing innovative solutions for customers in industrial, commercial, and residential markets. Our Emerson Automation Solutions business helps manufacturers maximise production, protect personnel and the environment while optimising their energy and operating costs. Emerson focus on the Chemical Industry is reflected in a comprehensive portfolio of tailored services and solutions. Our leading edge technology and industry experts can help improve reliability and efficiency throughout your process plant. For more information visit www.emerson.com

MAIN CONTACT
Andy Wallace
Regional Business Leader
andy.wallace@emerson.com
+44 (0) 7711 454 253

CONTACT DETAILS
 www.emerson.com
 uksales@emersonprocess.com
 +44 (0) 7711 454 253

Bredbury Industrial Estate, Horsfield Way, Bredbury, Stockport, SK6 2SU

Endeavour Partnership LLP



CATEGORY
Professional Services

We provide our clients with effective and efficient legal expertise through outstanding technical ability. Since Endeavour Partnership's formation we have been committed to taking business law personally, focusing on providing the best commercial legal solutions for our clients. We are a contemporary and pragmatic law firm, achieving high standards through continuously improving efficiency and embracing innovation.

MAIN CONTACT
Ged Flanagan
Partner, Commercial Disputes
g.flanagan@endeavour.law
+44 (0) 1642 610348

CONTACT DETAILS
 www.endeavourpartnership.com
 enquiries@endeavour.law
 -

Tobias House, St Mark's Court, Teesdale
Business Park, Stockton-on-Tees, TS17 6QW

Engica Technology Systems International



CATEGORY
Health, Safety & Environmental

Engica are specialists in work and safety management systems. We are trusted by global clients across multiple hazardous industries to deliver software solutions combining outstanding technology, high quality implementations and role-based training with responsive support. Our Q4 modules can be installed separately to complement and enhance existing systems or as a total digital Enterprise Asset Management solution. Our range includes software modules for managing safety, as well as assets, work / maintenance, inventory and procurement. Q4 products are designed to maximise our clients time to value through rapid deployment and extensive on-line configuration to match precise business processes.

MAIN CONTACT
Michael Ross
Sales Manager
michael.ross@engica.com
+44 (0) 191 201 7777

CONTACT DETAILS
 www.engica.com
 -
 +44 (0) 191 201 7777

Baltic Place, South Shore Road, Quayside,
Gateshead, Tyne & Wear, NE8 3AE

ENGIE Fabricom



CATEGORY
Engineering

ENGIE Fabricom, part of the global group ENGIE, is uniquely positioned within the engineering, procurement and construction market to provide end to end solutions to our clients. This is achieved by combining high level engineering skills with a wealth of construction expertise and capability across all UK industry sectors including Oil, Gas, Power, Chemical, Energy From Waste and Renewables.

MAIN CONTACT
Andrew Stephens
Business Development Manager
andrew.stephens@engie.com
+44 (0) 1642 717 500

CONTACT DETAILS
 www.engie-fabricom.co.uk
 info.fabricom.uk@engie.com
 +44 (0) 1642 717 500

Prospect House, 24 Ellerbeck Court, Stokesley,
North Yorkshire, TS9 5PT

Ensus UK



CATEGORY
Bioresources & Renewables

Ensus's aim is to become a leading provider of sustainable bioethanol to the European transport fuels market by refining arable crops such as wheat into food and fuel. Ensus refineries will reduce greenhouse gas emissions, improve food and energy, security and reduce European demand for animal feed imports that contribute to global deforestation. Ensus' approach to making bioethanol by refining wheat grown in Europe is sustainable and offers a renewable and environmentally friendly additive for petrol driven vehicles. Production on the first plant at Wilton began in Feb 2010.

MAIN CONTACT
Peter Kay
Operations Director
Peter.Kay@ensus.co.uk
+44 (0) 1642 513 250

CONTACT DETAILS
 www.ensusgroup.com
 foodandfuel@ensusgroup.com
 +44 (0) 1642 794 040

Middleway, Wilton Site, Redcar, Tees Valley,
TS10 4RG

Enviresearch



CATEGORY
Health, Safety & Environmental

Enviresearch Ltd. is a regulatory consultancy based in Newcastle-Upon-Tyne. We provide REACH regulatory services for the global chemical industry as well as complete registration dossiers for biocides and plant protection products. With technical excellence and innovative solutions our dedicated group of consultants can help ensure your product security. Our experts have come together from a range of backgrounds: agronomy, chemistry, environmental fate, ecology, endocrine disruption, risk assessment and regulatory affairs. This is the place where you will find your specialist consultant.

MAIN CONTACT
Rachel Case
Regulatory Affairs Consultant
rachel.case@enviresearch.com
+44 (0) 191 243 0687

CONTACT DETAILS
 www.enviresearch.com
 garraff@enviresearch.com
 +44 (0) 191 243 0687

34 Grainger Park Road, Herschel Building,
Newcastle-Upon-Tyne, Tyne & Wear, NE4 8RY

EON Energy Solutions



CATEGORY
Energy & Utilities

Our Energy Solutions business supplies power and gas to over 5 million domestic, small and medium-sized enterprise and industrial customers across the country. With customers at its heart, Energy Solutions also offers innovative energy services and technologies tailored to meet its customers' needs. The business is designed to help customers become energy fit by encouraging them to insulate their homes, moderate their energy usage and even to generate their own power through microgeneration systems such as ground source heat pumps and solar panels for both homes and businesses.

MAIN CONTACT
David Jamieson
Business Development Manager B2B Solutions
david.jamieson@eonenergy.com
+44 (0) 7815 705 727

CONTACT DETAILS
 www.eonenergy.com/for-your-business/business-energy-solutions
 david.jamieson@eonenergy.com
 +44 (0) 781 5705 727

Greenwood House, Westwood Way,
Westwood Business Park, Coventry, West
Midlands, CV4 8LG

Equipment Supplies & Consultancy Services



ESCS Ltd are a worldwide manufacturer and distributor of surface preparation and surface coating equipment . Supplying equipment to the Oil & Gas, Petrochemical, Wind Energy, and Power Industry's. ESCS can provide a complete service to material manufactures and applicators offering to undertake a wide range of activities to assist in developing equipment to suit the requirements for the spraying and delivery of such materials that require a reliable and repeatable quality of application for both high and low viscosity coatings.

MAIN CONTACT
Shaun McDonald
Company Director
shaun@es-cs.com
+44 (0) 1642 961 490

CONTACT DETAILS
 www.es-cs.com
 info@es-cs.com
 +44 (0) 1642 961 490

Unit 2, South Tees Freight Park, Middlesbrough
Road East, Middlesbrough, TS6 6TZ

CATEGORY
Engineering Equipment

Essity UK



Essity UK Limited is a global consumer goods and paper company. We develop, produce and market personal care products, tissue, publication papers and solid-wood products in more than 90 countries. We create value through knowledge of consumer and customer needs, regional presence and efficient production.

MAIN CONTACT
Cath Frost
Site Assistant
Cath.frost@sca.com
+44 (0) 1661 806 000

CONTACT DETAILS
 www.essity.com
 -
 +44 (0) 1661 806 000

Prudhoe Mill, Princess Way, Prudhoe,
Northumberland, NE42 6HE

CATEGORY
Consumer Goods

Evolution MRO



As part of the NBT Group which has been established since 1908, Evolution brings together the worlds most advanced and effective MRO technologies and services for delivery to progressive, global manufacturers seeking to gain increased control of their indirect materials to drive efficiencies that rapidly hit the bottom line. Providing a modular based end-to-end offering, Evolution provides a complete control solution from sourcing, procurement, storage and use to payment delivered by our unique software & hardware technology offering.

MAIN CONTACT
Peter Oram
Group Development Director
peter.oram@evolutionmro.co.uk
+44 (0) 191 268 6272

CONTACT DETAILS
 evolutionmro.com
 sales@evolutionmro.co.uk
 +44 (0) 191 268 6272

Albrecht House, Camperdown Industrial
Estate, Killingworth, Newcastle-Upon-Tyne,
Tyne & Wear, NE12 5US

CATEGORY
IT & Telecoms

Excelpoint



An innovative system building software platform that creates customer-specific systems that increase operational efficiency without writing a single line of code. Excelpoint is the future of business systems. The simplicity and flexibility of our system builder makes it easy for your business to understand the functionality of our software, which puts you, the customer in control, providing you with the capability to determine and alter how your system should work. Our platform is available on all standard web browsers on any device, and we can also generate your system as a mobile app at the click of a button.

MAIN CONTACT
Ian Brown
Principal Business Consultant
ian.brown@excelpoint.co.uk
+44 (0) 1388 779 163

CONTACT DETAILS
 excelpoint.co.uk
 -
 +44 (0) 1388 779 163

Shildon Business Centre, Dabble Duck
Industrial Estate, Shildon, County Durham,
DL4 2RF

CATEGORY
IT & Telecoms

Exwold Technology



Exwold Technology Ltd is a Contract Processing & Formulation company providing trusted services to major multinational companies around the world. Compaction, impregnation and coating, blending, milling and classification are included in our wide ranging portfolio of powder and granule processing technologies. We are internationally recognised specialists in the formulation and supply of low pressure extruded granule products primarily for the agrochemical industry. As a progressive, growing company, building strong & long term partnerships with our clients is the key to our success.

MAIN CONTACT
Sam Price
Commercial Director
sam@exwold.com
+44 (0) 1429 230 340

CONTACT DETAILS
 www.exwold.com
 -
 +44 (0) 1429 230 340

PO Box 270, Exwold Business Park, Brenda
Road, Hartlepool, Tees Valley, TS25 2BW

CATEGORY
Contract Manufacturing

Falck Fire Services UK



Emergency Planning, Prevention, Protection and Response. Falck Fire Services protects delivers business continuity and asset protection through an integrated service with firefighting, medical services and site management at the core. Falck is the leading private provider of fire services globally, protecting oil, gas, petrochemical, airports, energy, steel, automotive, and other high-risk industries. Whether you require a total managed solution or specific services, we can provide an offering tailored specifically for your location. Our accredited service is supported through specialised hazard management and risk assessment capabilities as well as world class training on site or at our specialised training centres.

MAIN CONTACT
Robert Peasgood
Managing Director
Robert.peasgood@falck.com
+44 (0) 1296 399 311

CONTACT DETAILS
 www.falck.com
 -
 +44 (0) 1296 399 311

Walker House, George Street, Aylesbury,
Buckinghamshire, HP20 2HU

CATEGORY
Health, Safety & Environmental

Falck Safety Services (Falck Nutec)



CATEGORY
Facilities & Site Management Services

Global Health & Safety training provider Flack Safety Services operate purpose built training Centres in the UK in Teesside and Aberdeen. We provide realistic accredited training, competency assessments and medical services supporting the Process Industry, Offshore Oil & Gas, Maritime, Renewable Energy, Military and Public Sector. Our clients range from large multi-national companies to smaller operations looking to develop and grow by building their competence, skills and experience. Our industry-leading centre for excellence in Teesside features a 23.7m tall wind turbine tower to support working at height, a purpose built confined space unit and support for a range of realistic onshore Health & Safety courses.

MAIN CONTACT
Craig Moat
Health & Safety Manager
cm@uk.falcksafety.com
+44 (0) 8444 142 142

CONTACT DETAILS
www.falck.com/nutec_uk
-
+44 (0) 8444 142 142

Haverton Hill Industrial Estate, Billingham, Stockton-on-Tees, TS23 1PZ

FEG



CATEGORY
Engineering

We specialise in Design & Build, Project Management and Consultancy for industrial, manufacturing and process industries. With unrivalled expertise and knowledge in an array of engineering, design, planning, specification and management disciplines, our highly qualified personnel offer you impartial solutions to meet your requirements. Working closely with clients in the food, dairy, beverage, chemical, oil & gas, process, manufacturing, water & waste treatment and energy industries, you can be assured of the very best realisation of your needs now and for a productive future.

MAIN CONTACT
Chris Williams
Managing Director
chrisw@feg-global.com
+44 (0) 191 417 1479

CONTACT DETAILS
www.feg-global.com
info@feg-global.com
+44 (0) 191 417 1479

Bede House, Tower Road, Washington, Tyne & Wear, NE37 2SH

Fine Organics



CATEGORY
Pharmaceuticals

Fine Organics Limited (FOL), a Lianhe Chemical Technology company, is a fine chemical contract manufacturer serving the Pharmaceutical, Agrochemical and Speciality Chemical markets. Fine Environment Services (FES) operates a thermal oxidiser and is available to accept hazardous chemical waste from third parties.

MAIN CONTACT
Steve Barker
Environment, Health & Safety Director
Stephen.Barker@fineindustries.co.uk
+44 (0) 1642 546 666

CONTACT DETAILS
www.fineindustries.co.uk
-
+44 (0) 870 836 6666

Seal Sands, Middlesbrough, Tees Valley, TS2 1UB

FoCul



CATEGORY
IT & Telecoms

FoCul is unusual for an IT company. FoCul was started in 2000 by practising Engineers who were frustrated at the lack of good software for managing knowledge and collaborative processes. Our whole approach is around our team of experienced Engineers and IT Developers delivering the excellent service and solutions that we would have wanted as manufacturing professionals. We understand what it is like to be you and how to deliver projects into your busy environments. We also understand that our role is as a long term partner ensuring that your software solutions continue to be both effective and efficient as your needs change.

MAIN CONTACT
Sean Cull
MD & Lead Consultant
sean.cull@focul.net
+44 (0) 161 660 8226

CONTACT DETAILS
www.focul.net
sean.cull@focul.net
+44 (0) 161 660 8226

132-134 Great Ancoats Street, Manchester, M4 6DE

Forrest Digital



CATEGORY
Marketing, PR, Events, Design & Printing

Internet Marketing specialists with over a decade of experience in delivering successful, profit-enhancing campaigns and training for B2B clients in the chemical and pharmaceutical and manufacturing industries. We support our clients in the development of online strategies for international and local markets, in the implementation of search and social marketing strategies, and in the specification and procurement of new web-based platforms, which will help grow their business. Google Partners since 2011, we are at the global leading edge in the provision of paid search and display marketing campaigns which attract and retain new clients and increase brand awareness.

MAIN CONTACT
Iain Forrest
Digital Marketing Consultant
iain@forrestdigital.com
+44 (0) 1642 924 507

CONTACT DETAILS
www.forrestdigital.com
hello@forrestdigital.com
+44 (0) 1642 924 507

Fusion Hive, North Shore Rd, Stockton-on-Tees, Tees Valley, TS18 2NB

Francis Brown



CATEGORY
Engineering

Francis Brown was formed in 1903 and is recognised as a global leader in the supply of fabrication and engineering services to the Renewables, Chemical, Oil and Gas, Rail, Nuclear, Power and Construction markets. As a family run business – now in its fourth iteration of family leadership – we are known across the world as a leading and independent supplier of complete turnkey engineering solutions that are cost effective, highly compliant and made safely.

MAIN CONTACT
Jamie Brown
Chief Executive
jamie.brown@francisbrown.co.uk
+44 (0)1642 806 000

CONTACT DETAILS
www.francisbrown.co.uk
sales@francisbrown.co.uk
+44 (0)1642 806 000

Church Road, Stockton-on-Tees, Tees Valley, TS18 2HL

Frazer-Nash Consultancy



CATEGORY
Engineering

Frazer-Nash excels in solving complex industrial challenges, especially relating to the management of ageing, high value & critical assets. With >20 years' experience across high hazard, highly regulated industries we understand what's important to our customers – high quality results, complete reliability, value for money and business resilience. We gain a comprehensive understanding of our clients' problems and then deliver the right combination of intellect, experience and innovation. We care passionately about delivering real solutions for our clients, often where conventional methodologies have failed or are not applicable.

MAIN CONTACT
Martin Concannon
Business Manager (Process, Manufacturing & Health)
m.concannon@fnc.co.uk
+44 (0) 1925 404 000

CONTACT DETAILS
www.fnc.co.uk
-
+44 (0) 1925 404 000

5th Floor, Malt Building, Wilderspool Business Park, Greenalls Avenue, Warrington, Cheshire, WA4 6HL

Fujifilm Diosynth Biotechnologies



CATEGORY
Biotechnology

FUJIFILM Diosynth Biotechnologies is an industry leading biologics contract manufacturing organisation with locations in Billingham and Wilton, United Kingdom, Research Triangle Park, NC, USA and College Station, TX USA. FUJIFILM Diosynth Biotechnologies has extensive experience in the development and manufacturing of recombinant proteins, vaccines, monoclonal antibodies, among other large molecules expressed in a wide array of microbial mammalian and insect systems. The company offers a comprehensive list of services from cell line and strain development to process development, analytical development, clinical and commercial manufacturing.

MAIN CONTACT
Nick Martin
Vice President of Operations
nick.martin@fujifilm.com
+44 (0) 1642 363 511

CONTACT DETAILS
www.fujifilmdiosynth.com
-
+44 (0) 1642 363 511

Belasis Avenue, Billingham, Stockton-on-Tees, TS23 1LH

Future Industrial Services



CATEGORY
Facilities & Site Management Services

FIS are a national service provider of specialised industrial and waste management services falling under three main categories: – Specialist Recoveries: Metal recovery (copper, nickel & tin), sludge recovery plant, filter cake and catalyst recovery, mercury recovery and secondary manufacture of copper products. Industrial Services: Tank cleaning, high pressure jetting, drain cleaning, plant decommissioning, industrial tanker services, dry vacuum services, rope access, confined space, DISAB units, vacuum tankers, jetting combo units and mobile filter presses. Hazardous Waste Management: Hazardous and non-hazardous waste treatment, disposal and recovery services, bulk waste collections, APCr logistic service, oil and water treatment, export and recovery.

MAIN CONTACT
Asif Sharif
General Manager North East
asif.sharif@futureindustrial.com
+44 (0) 151 203 3222

CONTACT DETAILS
www.futureindustrial.com
sales@futureindustrial.com
+44 (0) 151 203 3222

East Ord Industrial Estate, Berwick Upon Tweed, Northumberland, TD15 2XF

FW Capital



CATEGORY
Professional Services

FW Capital is a fund manager based in the North of England. We make commercial investments into local businesses with strong growth potential. In the North East we manage a number of funds, The Tees Valley Catalyst Fund offers short-term debt investments to fund advanced payment guarantees, performance and warranty bonds, or extend existing bond facilities. While NPIF FW Capital – Debt Finance provides growth capital investments from £100k to £750k to expanding businesses across Tees Valley giving them access to the capital they need to realise their expansion plans through investing in new equipment, premises, staff, systems and product lines.

MAIN CONTACT
Joanne Whitfield
Fund Manager
joanne.whitfield@fwcapital.co.uk
+44 (0) 1740 617 707

CONTACT DETAILS
www.fwcapital.co.uk
info@fwcapital.co.uk
+44 (0) 191 269 6969

Wynayrd Park House, Wynyard Business Park, Billingham, Tees Valley, TS22 5TB

G Mech Engineering Services



CATEGORY
Engineering Services

G-Mech Engineering Services Ltd. offer bespoke maintenance packages and fabrication services to a range of highly regulated industries including Pharmaceuticals, Healthcare, Chemical processing, FMCG and Oil & Gas. PPM & Reactive maintenance packages can be tailored to suit the needs of the client and are often worked around live production facilities or time critical shutdowns. Each package is custom built to suit the site and/or process and consist of Full project management and Mechanical, Electrical, Software & calibration services can all be integrated into the package by our team of experienced engineers.

MAIN CONTACT
Shaun Godwin
Managing Director
shaun.godwin@gmeches.co.uk
+44 (0) 191 908 8568

CONTACT DETAILS
N/A
shaun.godwin@gmeches.co.uk
+44 (0) 7771 573 030

98 Lynwood Way, South Shields, NE34 8DB

G Robinson Design Engineering Services



CATEGORY
Engineering Services

We are Engineering Consultants providing expert structural and mechanical expertise.

MAIN CONTACT
Greg Robinson
Director
greg.robinson@grdes.co.uk
+44 (0) 191 466 1079

CONTACT DETAILS
www.grdes.co.uk
greg.robinson@grdes.co.uk
+44 (0) 191 466 1079

Suite FF007, Swans Centre For Innovation, Station Road, Wallsend, Tyne & Wear, NE28 6HJ

Gateshead College



CATEGORY
Education & Training

We're the top performing college in the region, number two in England and rated Ofsted 'outstanding'. Because we put in everything we've got to make sure our students succeed. At Gateshead College we give our students the employment edge. That means work-ready students with the unique combination of high quality education and real world skills. We develop our courses hand in hand with local companies, so our students will have the experience and work ethic to do their employer proud.

MAIN CONTACT
Ivan Jepson
Business Development Director
ivan.jepson@gateshead.ac.uk
-
CONTACT DETAILS
www.gateshead.ac.uk
-
-
Baltic Campus, Quarryfield Road, Baltic Business Quarter, Gateshead, Tyne & Wear, NE8 3BE

GexCon UK



CATEGORY
Health, Safety & Environmental

GexCon UK are a wholly owned subsidiary of GexCon AS, part of the CMR group. GexCon have been providing consultancy services in SAFETY AND RISK MANAGEMENT for decades. Our consultants can assist you at all stages of your engineering process, from concept design to process development and safe operation of facilities; from initial hazard evaluation (HAZID) through to continued safe plant operation (HAZOP, QRA, SCRAM). With our expertise in explosion safety we can advise on compliance with the ATEX and DSEAR regulations, and perform consequence modelling with our CFD tool, FLACS.

MAIN CONTACT
Stephanie Powell
Office Manager
stephanie.powell@gexcon.com
+44 (0) 1695 726 565
CONTACT DETAILS
www.gexcon.com
info@gexcon.co.uk
+44 (0) 1695 726 565
Suites 11 & 12 Hattersley House, Hattersley Court, Burscough, Ormskirk, West Lancashire, L39 2AY

Glacier Energy Services



CATEGORY
Energy & Utilities

Glacier Energy Services is a UK-based energy services group operating across the oil and gas, renewables and industrial sectors internationally. Glacier provides specialist services, products and engineered solutions for new and existing energy infrastructure, delivered onsite and from its workshops. Glacier provides products and services for Onsite Machining, Heat Exchangers, Non Destructive Testing and Welding Services, offered as stand-alone or integrated offerings to provide greater value and cost efficiencies for its customers. The company was formed in 2011 through the acquisitions of Roberts Pipeline Machining and Wellclad.

MAIN CONTACT
Susan Parker
Marketing Communications Manager
susan.parker@glacier.co.uk
+44 (0) 141 763 1516
CONTACT DETAILS
www.glacier.co.uk
ges@glacier.co.uk
+44 (0) 1224 244 961
Unit 603 Clyde Gateway East, London Road, Glasgow, G32 8RH

GlaxoSmithKline



CATEGORY
Pharmaceuticals

The GlaxoSmithKline (GSK) mission is to improve the quality of human life by enabling people to do more, feel better and live longer. The company develops innovative medicines and products that help millions of people around the world The GSK site at Barnard Castle is a key member of the Global Manufacturing and Supply division and produces some of the world's leading sterile, inhaled and tropical oral medicines. The site makes over 40 different products, exporting more than 90% of 200 million packs produced each year.

MAIN CONTACT
Alastair Leighton
Site Director
alastair.r.leighton@gsk.com
+44 (0) 1833 690 600
CONTACT DETAILS
www.gsk.com
-
+44 (0) 1833 690 600
Harmire Road, Barnard Castle, County Durham, DL12 8DT

GME Industry



CATEGORY
Engineering Services

GEM Partnership is a platform for a range of independent and specialist recruitment brands, all underpinned by a common set of core values that reflect and are the foundation for how we work, cooperate and ultimately support our clients and candidates. GEM Professional Services is a specialist in white collar, professional, contact centre, IT, technical and commercial recruitment solutions designed to support a wide range of key sectors. GEM Premium People specialises in blue collar, industrial, trades, hospitality and catering recruitment solutions designed to support clients of all scale.

MAIN CONTACT
Craig Morgan
Director
craig@gmeindustry.com
+44 (0) 191 340 1410
CONTACT DETAILS
www.gmeindustry.com
craig@gmeindustry.com
+44 (0) 191 340 1410
Unit 6, St Peters Wharf, Newcastle-Upon-Tyne, Tyne & Wear, NE6 1TZ

Go Limitless Marketing



CATEGORY
Marketing, PR, Events, Design & Printing

Go Limitless Marketing are a full service marketing agency that specialise in providing results based solutions for a business. We utilise our skills in marketing strategy, graphic design, website design and development and digital marketing to ensure that our clients receive bespoke care that is setup to maximise their return on investment. Our agency has grown on the back of this philosophy as well as empowering our clients as much as they wish to be when it comes to their marketing, as well as just have a open and honest approach to building relationships with all of our clients.

MAIN CONTACT
Matt Prosser
Managing Director
matt.prosser@golimitless.co.uk
+44 (0) 1325 526 503
CONTACT DETAILS
www.golimitless.co.uk
info@golimitless.co.uk
+44 (0) 1325 526 503
Yarm Suite 7, Lingfield House, Lingfield Point, Darlington, County Durham, DL1 1RW

Graham Hart (Process Technology)



CATEGORY
Engineering

Design and manufacture of high integrity heat transfer and specialist pressure equipment. Their knowledge, reputation and expertise makes them the first choice for many companies desiring guaranteed mechanical and process design solutions, for all their heat exchanger and pressure vessel needs. Through a philosophy of striving to truly understanding client needs, to deliver bespoke, plug and play, fit for purpose solutions, their minimal maintenance equipment hits the major targets for life cycle analysis. This has lead to high customer satisfaction and low cost of ownership.

MAIN CONTACT
Chris Hart
Managing Director
chris.hart@graham-hart.com
+44 (0) 1274 617 021

CONTACT DETAILS
www.graham-hart.com
post@graham-hart.com
+44 (0) 1274 617 021

Bradford Road, Idle, Bradford, BD10 8SW

Green Lizard Technologies



CATEGORY
Biotechnology

Green Lizard Technologies is a gateway for Industry to work with Queen's University Belfast focused on solving immediate problems and providing a mechanism to incubate new ideas and scope new innovations in a fast and effective manner. Green Lizard Technologies has recently acquired pilot plant, office and laboratory space at the Wilton Centre to test manufacture Epoxy Propanol that can be used to create greener, cleaner and safer surfactants, as well as industrial paints and coatings and speciality chemicals.

MAIN CONTACT
Martin Atkins
Chief Executive
martin.atkins@qub.ac.uk
+44 (0) 2890 974 256

CONTACT DETAILS
greenlizardtechnologies.com
info@greenlizardtechnologies.com
+44 (0) 2890 975575

-

Greenergy Biofuels Teesside



CATEGORY
Bioresources & Renewables

Greenergy Biofuels Teesside Limited operates one of Europe's Largest Biodiesel plants using waste feedstocks only. The plant processes used cooking oil and waste fats into a renewable low carbon fuel. The plant also produces two co-products, Glycerine and Potassium Sulphate. The biodiesel produced at the plant is used to meet the Renewable Transport Fuel Obligation (RTFO) targets with the aim of reducing greenhouse emissions from vehicles.

MAIN CONTACT
Lee Wood
Plant Manager
lee.wood@greenergy.com
+44 (0) 1642 546 740

CONTACT DETAILS
www.greenergy.com
-
+44 (0) 1642 546 740

Seal Sands Terminal, South Site, Seal Sands, Middlesbrough, Tees Valley, TS7 0JS

Haden Freeman



CATEGORY
Engineering

Haden Freeman is a specialist consultancy management and engineering group founded in 1985. Our engineering consultants deliver a range of multi-disciplinary engineering services for the process industries. Our corporate mission is to enable clients to improve profitability. Haden Freeman cultivates a partnership model in which all participants - customers, suppliers and technology partners - work towards a common goal. Our success is across sectors including pharmaceuticals, chemical and petrochemical, oil & gas, nuclear, transport, food and healthcare.

MAIN CONTACT
Gary Fish
Business Development Manager for NE
gfish@hadenfreeman.com
+44 (0) 161 304 5900

CONTACT DETAILS
www.hadenfreeman.com
info@hadenfreeman.com
+44 (0) 161 304 5900

Freeman House, Orbital 24, Oldham Street, Denton, Manchester, Greater Manchester, M34 3SU

Hadrian Technology



CATEGORY
Engineering Equipment

Consult, design and install CCTV.

MAIN CONTACT
Chris Stott
Business Development Manager
chris.stott@hadriantechnology.co.uk
+44 (0) 191 514 0808

CONTACT DETAILS
www.hadriantechnology.co.uk
info@hadriantechnology.co.uk
+44 (0) 191 514 0808

Unit C Endeavour Court, Hall Dene Way, Seaham, Sunderland, Tyne & Wear, SR1 1QX

Hall & Angus



CATEGORY
Health, Safety & Environmental

Hall & Angus Ltd and H&A 24/7 Ltd are dedicated to providing employers with a range of CPD accredited training courses for workplace substance & alcohol misuse issues and workplace countermeasures to workplace criminality. We have a dedicated centre of excellence for training at Finchale Commercial Hub in Durham, we provide bespoke legally defensible policy writing and implementation as well as approved and specially selected test equipment supported by expert Toxicology analytical services from a variety of qualified sources in the UK and abroad.

MAIN CONTACT
Trevor Hall
Partner
t.hall@hallandangus.com
+44 (0) 1740 625 350

CONTACT DETAILS
www.hallandangus.com
t.hall@hallandangus.com
+44 (0) 191 432 4264

Evolve Centre, Cygnet Way, Rainton Bridge South Business Park, Houghton-le-Spring, Tyne & Wear, DH4 5QY

Hallidex



CATEGORY
Business Support

Hallidex Ltd. was formed in 2014 to provide technical advice and guidance to pharmaceutical companies on pharmaceutical product design and development matters. These include continuous manufacturing processes, product technical transfer, product registration, and clinical trials supplies manufacture. The company also provides technical training sessions to various levels of staff in the industry and to university postgraduates. Hallidex provides scientific advice with an industrial perspective, and marketed product information, to the Research Center Pharmaceutical Engineering GmbH in Graz, Austria.

MAIN CONTACT
Dave Doughty
Director
dave.doughty@hallidex.com
+44 (0) 7879 694 009

CONTACT DETAILS
 www.hallidex.com
 dave.doughty@hallidex.com
 +44 (0) 7879 694 009

15 Woodland Rise, Welwyn Garden City, AL8 7LJ

Harlands Accountants LLP



CATEGORY
Professional Services

Accountants are history. Meet the future: Imagine if accountants looked forwards instead of backwards and talked tech as well as they talk tax. Imagine if they could chart where your business needs to go next, then coach you on how to get you there. And wouldn't it be great if they stayed down to earth while the move your accounting into the cloud? You're thinking of Harlands.

MAIN CONTACT
Lee Quarzi
Director
lee.quarzi@harland.co.uk
+44 (0) 1207 581 717

CONTACT DETAILS
 www.harlandsaccountants.co.uk
 info@harland.co.uk
 +44 (0) 1207 581 717

The Greenhouse, Amos Drive, Greencroft Industrial Park, Annfield Plain, Stanley, County Durham, DH9 7XN

Hawkes Fire



CATEGORY
Health, Safety & Environmental

Hawkes Fire specialise in fire protection & suppression for the high hazard industries. Whether it's a fixed foam system of a length of fire hose, we bring our 40 years of expertise to your asset protection challenges in both the North East and globally. As the Angus Fire distributor we also offer their range of world class products suited to both mobile and fixed fire suppression. In addition, we design and fabricate our own range of high pressure/high volume fire pumps along with high volume trailer monitors for large diameter tank fires.

MAIN CONTACT
David Owen
Business Development Manager
david.owen@hawkesfire.co.uk
+44 (0) 1642 791 022

CONTACT DETAILS
 www.hawkesfire.co.uk
 -
 +44 (0) 1642 791 022

Unit 4, Cowton Way, Durham Lane Industrial Park, Stockton-on-Tees, Tees Valley, TS16 0RE

HFL Consulting



CATEGORY
Engineering

HFL Consulting provides a unique blend of leadership, management, consulting, engineering and training services, that makes us the natural partner of choice for businesses of all sizes across the process industries, including those in the oil and gas, chemicals, polymer, pharmaceutical, healthcare, waste and allied industries. As a forerunner in sustainable Process Safety Management, with proven business improvement capabilities, we provide a comprehensive set of services to promote safety and efficiency in design, operation, maintenance, modification and decommissioning of complex hazardous facilities.

MAIN CONTACT
Julian Hought
Managing Director
jhought@hflconsulting.uk
+44 (0) 161 304 5902

CONTACT DETAILS
 www.hflconsulting.uk
 info@hflconsulting.uk
 +44 (0) 161 304 5902

Freeman House, Orbital 24, Oldham Street, Denton, Greater Manchester, M34 3SU

HGF



CATEGORY
Professional Services

HGF Ltd is one of Europe's largest firms of Intellectual Property Specialists. The firm is one of only a few to offer fully integrated IP solution, bringing over 160 patent attorneys, trade mark attorneys and IP solicitors together to provide a full-service IP solution. The firm has 16 offices throughout Europe. HGF has a strong group of technology-based strategic business units with experience and expertise covering chemistry, engineering, electronics and life sciences. The firm's multidisciplinary teams of experts include; pharmaceutical, healthcare, medical devices automotive, cleantech, computing and software, energy, food and drink, graphene, retail and fashion.

MAIN CONTACT
Jonathan Atkinson
Partner
jatkinson@hgf.com
+44 (0) 113 233 0100

CONTACT DETAILS
 www.hgf.com
 enquiries@hgf.com
 +44 (0)113 233 0100

1 City Walk, Belgrave Street, Leeds, Leeds, West Yorkshire, LS11 9DX

High Force Research



CATEGORY
Research, Development & Analytical

High Force Research are a contract chemical R&D company. We specialise in chemical synthesis and R&D for the pharmaceutical, biotechnology and fine chemicals industries. High Force Research collaborates with discovery groups, start-ups and spin-offs, academia and industry in synthesising new materials for proof-of-concept studies and process development on the route to market.

MAIN CONTACT
Roy Valentine
Chief Executive
royvalentine@highforceresearch.com
+44 (0) 191 377 9098

CONTACT DETAILS
 www.highforceresearch.com
 info@highforceresearch.com
 +44 (0) 191 377 9098

Bowburn North Industrial Estate, Durham, County Durham, DH6 5PF

High Tide Foundation



CATEGORY
Education & Training

The High Tide Foundation brings together industry and education across Teesside to increase awareness of career opportunities, showcase the region's industry and raise aspirations for young people in the Tees Valley. Our aim is to improve learning and employment opportunities whilst raising aspirations for young people across the region through our unique work experience and industry-led skills programmes.

MAIN CONTACT
Lauren Bywater
General Manager
lauren@hightidefoundation.co.uk
+44 (0) 1642 233 597

CONTACT DETAILS
www.hightidefoundation.co.uk
info@hightidefoundation.co.uk
+44 (0) 1642 233 597

Tees Wharf, Dockside Road, Middlesbrough, Tees Valley, TS3 6AH

HLA Services



CATEGORY
Engineering Services

Based in Boldon and Carlisle, HLA Services Ltd provide Hard FM services to industry, commerce leisure and education. We specialise in providing a full Turn Key service from design and installation to service and maintenance. Our fully qualified in house teams are able to offer solutions in all aspects of , Heating, ventilation, air conditioning, plumbing, pipework services, electrical services, LEV validation and water hygiene services. Our 24/7 365 service means we are able to support your infrastructure and satisfy your service level requirements.

MAIN CONTACT
Neil Henry
Director
neil@hlaservices.co.uk
+44 (0) 191 548 6699

CONTACT DETAILS
www.hlaservices.co.uk
neil@hlaservices.co.uk
+44 (0) 191 548 699

1 Boldon Court, Boldon Business Park, Boldon, Tyne & Wear, NE35 9PY

Horizonworks Marketing



CATEGORY
Marketing, PR, Events, Design & Printing

HORIZONWORKS - THE B2B MARKETING SPECIALISTS. We understand, champion and support innovators in complex industries with marketing that is clear, connected and purposeful. From our in-depth approach to understanding what you do, our multi-talented team of writers, designers and digital experts produce seamless marketing with purpose and precision that generates results. It's a journey we go on with you, to ensure your reputation and bottom line grow beyond your expectations.

MAIN CONTACT
Samantha Davidson
Managing Director
samantha@horizonworks.co.uk
+44 (0) 845 075 5955

CONTACT DETAILS
www.horizonworks.co.uk
-
+44 (0) 845 075 5955

The Grainger Suite, Dobson House, Regent Centre, Gosforth, Newcastle-Upon-Tyne, NE3 3PF

Hospitality Guaranteed



CATEGORY
Marketing, PR, Events, Design & Printing

Providing a One Stop Shop for your Events, Conferences and Accommodation needs. By combining our dedicated teams experience with the latest technology we guarantee to save your company valuable time and money. At Hospitality Guaranteed we pride ourselves in offering our customers intuitive and innovative solutions for Accommodation, Conference and Event management to support and drive cost savings and increase efficiency. EventStop- Online event management and registration system EventStop is a quick and easy-to-use event management system. You can create your own event in simple steps, customise your unique event using your brand identity, and even manage revenue and logistics.

MAIN CONTACT
Victoria Brunton
Director
victoria@hospitalityguaranteed.co.uk
+44 (0) 844 822 3227

CONTACT DETAILS
www.hgonestop.co.uk
info@hospitalityguaranteed.co.uk
+44 (0) 844 822 3227

Unit 10, Chapel Lane South, Wynyard Business Park, Wynyard Avenue, Billingham, Tees Valley, TS22 5TB

Houghton International Electrical Services



CATEGORY
Engineering Services

Houghton International improves the performance of electro mechanical assets around the world. We use our technical expertise to work with customers to solve their problems offering a high-quality repair and maintenance service for motors, generators, pumps and all electrical rotating equipment. Within the business we have hundreds of years of knowledge and experience across a range of sectors including rail, industrial and power generation. We are innovative, flexible and responsive to customer's needs, continually exceeding industry standards and customer expectations.

MAIN CONTACT
Tiffany Scott
Marketing Manager
tiffany.scott@houghton-international.com
+44 (0) 191 234 3000

CONTACT DETAILS
www.houghton-international.com
-
+44 (0) 191 234 3000

Houghton International, Riverside Court, Fisher Street, Newcastle-Upon-Tyne, Tyne & Wear, NE6 4LT

House of Type (HOT)



CATEGORY
Marketing, PR, Events, Design & Printing

We are a creative, skilled and hardworking team of professionals specialising in Branding, Advertising, Marketing, Public Relations, Web/ App Design and Development and Social Media. Based on Tees Valley in the North East England we have over 30 years experience of working with national and international brands in retail, public and private sectors, manufacturing and heavy industries. Our aim is to become a vital partner to our clients by providing value, professionalism and the latest skill set.

MAIN CONTACT
Ryan Murray
Director / Designer
ryan@houseoftype.co.uk
+44 (0) 1642 438 353

CONTACT DETAILS
www.houseoftype.co.uk
-
+44 (0) 1642 438 353

The Wilton Centre, Wilton, Redcar, Tees Valley, TS10 4RF

HR2day



CATEGORY
Recruitment & HR

HR2day Limited are specialists in providing effective, personalised and tailor made HR solutions. We help busy business owners and managers to stay compliant with HR and employment law, inspire their team, get HR problems solved and have the paperwork done for them; with a proven track record of delivering results in complex and specialist areas such as the process sector and key service sectors. We are based in Darlington, with clients across the UK, and have also worked with companies in Dubai, USA, Singapore and Brazil, therefore understand the complexities of cross cultural working on a global scale.

MAIN CONTACT
Nicky Jolley
Managing Director
nicky@hr2day.co.uk
+44 (0) 1325 288 299

CONTACT DETAILS
www.hr2day.co.uk
nicky@hr2day.co.uk
+44 (0) 1325 288 299

2 Endeavour Court, Lingfield Way, Darlington, County Durham, DL1 4JW

Huntsman Polyurethanes (UK)



CATEGORY
Chemicals

Huntsman is a global manufacturer and marketer of differentiated chemicals. Our operating companies manufacture products for a variety of global industries, including chemicals, plastics, automotive, aviation, textiles, footwear, paints and coatings, construction, technology, agriculture, health care, detergent, personal care, furniture, appliances and packaging. Originally known for pioneering innovations in packaging and, later for rapid and integrated growth in petrochemicals, Huntsman today has more than 11,000 employees and operates from multiple locations worldwide. For more information about Huntsman, please visit www.huntsman.com.

MAIN CONTACT
John Shipman
Site Director
john_shipman@huntsman.com
+44 (0) 1642 834 700

CONTACT DETAILS
www.huntsman.com/polyurethanes
-
+44 (0) 1642 834 700

PU Building, PO Box 99, Wilton International, Redcar, Tees Valley, TS10 4YA

Hydram Engineering



CATEGORY
Engineering

Hydram is a leading subcontract sheet metalworking company supplying precision metal products, components and light fabrications throughout the UK and Europe.

MAIN CONTACT
Andrew Robertson
SHE Manager
Andrew.robertson@hydram.co.uk
+44 (0) 1388 720 222

CONTACT DETAILS
www.hydram.co.uk
-
+44 (0) 1388 720 222

Avenue 1, Chilton Industrial Estate, Nr Ferryhill, County Durham, DL17 0SG

Imvelo



CATEGORY
Health, Safety & Environmental

Facilitating industry requirements to meet the growing demands of sustainable practices, we work with businesses to ensure legal compliance, reduce risk and increase efficiency. We understand the balance between protecting the natural environment and commercial needs – that's why our environmental management is tailored to each client to achieve maximum results.

MAIN CONTACT
Tamma Grummitt-Carel
Senior Environmental Consultant
tamma@imveloltd.co.uk
+44 (0) 7891 908 744

CONTACT DETAILS
www.imveloltd.co.uk
hello@imveloltd.co.uk
+44 (0) 7891 908 744

Toffee Factory, Walker Road, Ouseburn, Newcastle-Upon-Tyne, NE1 2DF

Induchem UK



CATEGORY
Engineering Equipment

Founded in 1982, the Induchem Group specialises in the supply of process valves, automation, instrumentation and Corrosive Resistant Technologies to process industry throughout the UK. Induchem have forged relationships with World Class Suppliers to the Chemical, Pharmaceutical, Biotech, Energy, Oil & Gas and Food & Beverage industries and built a Repair & Service business that offers our customers an unparalleled value proposition. From advice on equipment selection, through to comprehensive maintenance programs, Induchem are a cradle-to-grave partner who will help you to achieve the reliability, efficiency & compliance demanded in today's competitive marketplace.

MAIN CONTACT
David Carroll
Managing Director
dcarroll@induchem.ie
+44 (0) 1260 277 234

CONTACT DETAILS
www.induchem.biz
sales@induchem.biz
+44 (0) 1260 277 234

Unit 1, Palatine Mill, Radnor Park Industrial Estate, Congleton, Cheshire, CW12 4XJ

Industrial and Marine Hydraulics



CATEGORY
Engineering

Industrial & Marine Hydraulics is a leading hydraulic engineering company headquartered in the UK and operating internationally. Over the past 35 years, the company has established a global client base in manufacture and service across a diverse range of hydraulic applications, requiring high-level performance and custom-engineered solutions. We enable our clients to minimise downtime through our considerable expertise, problem solving and uncompromising reliability, efficiency, safety and technical ability. IMH is your partner of choice for world-class hydraulic systems engineering in the Marine, Oil & Gas, Power Generation, Automotive and Industrial sectors.

MAIN CONTACT
Ken Stephens
Business Development Manager
ken.stephens@imh-uk.com
+44 (0) 1642 802 700

CONTACT DETAILS
www.imh-uk.com
info@imh-uk.com
+44 (0) 1642 802 700

2 Snowdon Road, Middlesbrough, Tees Valley, TS2 1LP

Industrial Decommissioning Group (Indecom)



CATEGORY
Engineering

Indecom offer specialist technical engineering decommissioning of redundant facilities, providing decontamination, specialist dismantling, asset recovery, asbestos removal, industrial demolition & site clearance. The indecom team has successfully completed clearance of a vast expanse of challenging redundant sites, where indecom work to strict environmental health & safety standards of any high hazard site, benefitting from extensive experience within specialist demolition industry environment. indecom assists complex processes of planning & executing successful demolition projects, pre-demolition information, scope of works to mitigate commercial & operational risks, providing robust performance, experience & resources to ensure works are delivered safely within programme and cost certainty.

MAIN CONTACT

Robert Barker
Director
robert@indecom.co.uk
+44 (0) 1325 746 579

CONTACT DETAILS

www.indecom.co.uk
office@indecom.co.uk
+44 (0) 1325 746 579

Unit 18, Evans Business Centre, Lingfield Way,
Darlington, DL1 4QZ

Industrial Technology Systems (ITS)



CATEGORY
Engineering Services

ITS, a specialist systems integrator, offers a range of solutions to enhance the performance of companies operating in manufacturing and processing industries. ITS' automation systems and services are designed to improve quality, production efficiency, data integrity, safety, control, data visibility, traceability and regulatory compliance. ITS specialises in the design and implementation of the following solutions and services: Management Information Systems, Process Control Systems, Project Management and Engineering Services, Regulatory Compliance Services and Vision Systems. ITS' service portfolio includes everything from FEED studies, EC&I design, technical consultancy and regulatory compliance training through to full turnkey project delivery.

MAIN CONTACT

Malcolm Knott
Managing Director
m-knott@its-ltd.co.uk
+44 (0) 1642 222 232

CONTACT DETAILS

www.its-ltd.co.uk
enquiries@its-ltd.co.uk
+44 (0) 1642 222 232

ITS House, High Force Road, Riverside Park,
Middlesbrough, Tees Valley, TS2 1RH

Industrial Thinking



CATEGORY
IT & Telecoms

Industrial Thinking was formed in 2007 and the company quickly built on the already strong reputation our individual team members had earned over many years. This bringing together of complementary skills and seasoned expertise proved to be a potent combination and we found ourselves in a melting pot of innovative ideas and possibilities. This exciting time has given the company the inspiration, enthusiasm and passion to consistently achieve first class results. Skill, knowledge and experience are vital tools when facing a challenge but they need to be augmented with vitality....

MAIN CONTACT

Bill Graham
Managing Director
bill.graham@industrialthinking.com
+44 (0) 1642 914 166

CONTACT DETAILS

www.industrialthinking.com
hello@industrialthinking.com
+44 (0) 1642 914 166

M238, The Wilton Centre, Wilton, Redcar, Tees
Valley, TS10 4RF

INDUSTRO Solutions



CATEGORY
Engineering

INDUSTRO Solutions is an innovative, dynamic and forward-thinking engineering site services business based in Teesside with a national coverage. Our specialist engineering expertise enables us to provide a safe and bespoke service to our customers, offering turnkey solutions from conceptual design through to manufacturing and installation, project management, supply of labour, asset inspection with our qualified inspectors, drone aerial inspections and 3D mapping. We have successfully delivered projects to the following industries; Petrochemical, Process, Oil & Gas, Road & Rail Infrastructure and Mining.

MAIN CONTACT

John Betts
Director
john.betts@industro.co.uk

CONTACT DETAILS

www.industro.co.uk
-
+44 (0) 1642 777 708

Innovation Centre, Vienna Court,
Kirkleatham, Tees Valley, TS10 5SH

INEOS Nitriles UK



CATEGORY
Petrochemicals

INEOS is one of the world's leading chemicals companies; a global manufacturer of petrochemicals, specialty chemicals and oil products. Comprising 34 businesses, with a production network spanning 181 manufacturing facilities in 22 countries producing more than 60 million tonnes of petrochemicals. INEOS employs 18,500 people. INEOS Nitriles is the world's largest producer of Acrylonitrile and Acetonitrile and the world's leading supplier of nitrile-based chemicals. INEOS Nitriles has four global manufacturing sites, including at Seal Sands on Tees Valley with a combined annual capacity of 1.7 million tonnes of nitrile products.

MAIN CONTACT

Jon Howard
Site Director, Seal Sands
Jon.Howard@ineos.com
+44 (0) 1642 546 464

CONTACT DETAILS

www.ineos.com/businesses/ineos-nitriles
-
+44 (0) 1642 546 464

PO Box 62, Seal Sands, Middlesbrough, Tees
Valley, TS2 1TX

Innovation NE



CATEGORY
Recruitment & HR

Founded in 2015 by John Jones and Tom Gallon, the name says it all; Innovation is a company with the capacity to provide fresh, insightful and credible solutions to the real challenges faced by businesses, their leaders and their people. At Innovation we believe the current speed of organisational change is set to continue – that's why we focus on developing innovative and sustainable approaches focussed on the need to constantly Transform, Grow and Prosper.

MAIN CONTACT

Deborah Anderson
Marketing Manager
deb-anderson@tiscali.co.uk
+44 (0) 191 257 0946

CONTACT DETAILS

www.innovationlimited.co.uk
-
+44 (0) 191 257 0946

1 Back Front Street, Tynemouth, NE30 4BP

Institute of Measurement & Control



CATEGORY
Business Support

The Institute of Measurement and Control (InstMC) promotes professional excellence at all levels in the automation, instrumentation, control and related industries. In keeping with this, individual members are welcome to apply for membership of the Institute and subsequently gain professional qualifications of international standing. Companies are invited to join the Institute's Companion Company Scheme and, by sharing in a long-standing hallmark of quality and integrity, so enhance their business profiles. Key InstMC services include approving academic, technical and employers' training programmes, publications on relevant technical and specialist subjects, a technical on-line library and conferences and symposia.

MAIN CONTACT
John Noon
Chair of Teesside Branch
john.noon1947@gmail.com
+44 (0) 207 387 4949

CONTACT DETAILS
www.instmc.org
ceo@instmc.org
+44 (0) 207 387 4949

87 Gower Street, London, WC1E 6AF

Institution of Chemical Engineers (IChemE)



CATEGORY
Business Support

IChemE is a UK based, independent charity with international reach. We are led by professional chemical engineers and we support chemical engineers in their work to serve society. Get in touch to find out more about our qualifying and learned society work in the North East.

MAIN CONTACT
Andrew Furlong
Head of Communications and Brand Development
afurlong@icheme.org
+44 (0) 1788 578 214

CONTACT DETAILS
www.icheme.org
customerservices@icheme.org
+44 (0) 1788 578 214

Davis Building, 165-189 Railway Terrace, Rugby, Warwickshire, CV21 3HQ

Intasite



CATEGORY
Facilities & Site Management Services

Induct anyone, anywhere, anytime. Intasite provides instant site access and validation to those who have completed their induction online using the Intasite system, resulting in super efficient inductions and accurate record keeping for existing personnel and all site attendees.

MAIN CONTACT
Danielle Bloom
Director
danielle.bloom@intasite.com
+44 (0) 1642 903 090

CONTACT DETAILS
www.intasite.com
danielle.bloome@intasite.com
+44 (0) 1642 903 090

Suite 21 Boho One, Bridge Street West, Middlesbrough, Tees Valley, TS2 1AE

Inter Terminals

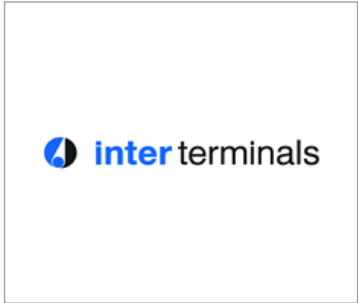

CATEGORY
Logistics & Distribution

A recognised leader in the bulk liquid and gas storage sector with world class expertise, Inter Terminals operates sixteen bulk liquid storage terminals in the UK, Germany, Ireland, Denmark and Sweden. With a combined storage capacity of over 4.25 million cubic meters the terminals offer storage and distribution facilities for a comprehensive range of products for the oil and chemical markets. In the UK our facilities occupy strategic locations at Immingham, Teesside and Tyneside, with the ability to handle hazardous and non-hazardous liquids including oils, chemicals, biofuels and waste oils.

MAIN CONTACT
Gillian Baker
Business Development Manager
Gillian.Baker@interterminals.com
+44 (0) 1642 546 775

CONTACT DETAILS
interterminals.com
-
+44 (0) 1642 546 775

Seal Sands Storage Limited, Seal Sands Terminal, Middlesbrough, Tees Valley, TS2 1UB

Interface Polymers



CATEGORY
Polymer & Rubber

We are about to revolutionise the polyolefin industry. With radical new solutions to long-standing compatibility problems, we are opening up a new world of opportunities in polymer blending, joining and finishing. Whichever polyolefin market you are in, we have a compatibility solution for you.

MAIN CONTACT
Philip Smith
Chief Executive
p.smith@interfacepolymers.com
+44 (0) 1509 635 234

CONTACT DETAILS
www.interfacepolymers.com
admin@interfacepolymers.com
+44 (0) 1509 635 234

Advanced Technology Innovation Centre, 5 Oakwood Drive, LUSEP, Loughborough, East Midlands, LE11 3QF

Intertek Wilton



CATEGORY
Research, Development & Analytical

Intertek Wilton delivers value to its clients by applying its excellent analytical, characterisation and physical science capabilities and highly experienced experts to a multitude of chemistry and materials related problems. Understanding chemistry, materials science, physical properties and the relationship between them is one of the group's great strengths - complementing the work of your own scientists and engineers in developing new products and processes. State-of-the-art measurements and analysis cover the atomic to the polymeric, surface to bulk and micro to macro-scale, with ultra-trace analysis of the elements, imaging of chemical groups and determination of physical properties.

MAIN CONTACT
Rob Mitchell
-
robert.x.mitchell@intertek.com
+44 (0) 1642 435 788

CONTACT DETAILS
www.intertek.com/analytical-laboratories/wilton/
-
+44 (0) 1642 435 788

D125 The Wilton Centre, Wilton, Redcar, Tees Valley, TS10 4RF

Intimation Creative



CATEGORY
Marketing, PR, Events, Design & Printing

Intimation are a marketing and communications agency with studios in Dunbar and Newcastle, our objective is to provide you with intelligent creative ideas with a marketing strategy which will maximise your budget. Our business focuses on the following areas, brand strategy, advertising, packaging, public relations, design and digital services. Working with businesses from the manufacturing, process, engineering, technology and energy sectors, from start ups to established multinationals, we have an established track record working with companies like yours to realise your brand vision and make sure your marketing budget is delivering the maximum return on investment.

MAIN CONTACT
Andy Smith
Director
andy@intimation.co.uk
+44 (0) 191 487 0585

CONTACT DETAILS
 www.intimation.co.uk
 -
 +44 (0) 191 487 0585

Unit 21, Kingsway House, Kingsway South,
Gateshead, Tyne & Wear, NE11 0HW

INVISTA Textiles (UK)



CATEGORY
Chemicals

INVISTA transforms daily life through its innovations in the nylon, spandex, polyester and specialty materials industries. You may find INVISTA's products in your clothing, carpets, cars and computers - just to name a few. A subsidiary of privately owned Koch Industries, Inc., INVISTA has more than 50 locations across North America, South America, Europe, and the Asia-Pacific region. INVISTA's process technology licensing business, INVISTA Performance Technologies, and the R&D and Biotechnology capabilities of the INVISTA Intermediates business are based in the Wilton Centre, together with commercial and IT resources that support INVISTA's businesses.

MAIN CONTACT
Andrew Sagar
Chief Transformation Officer/Site Director
Andrew.J.Sagar@invista.com
+44 (0) 1642 572 343

CONTACT DETAILS
 www.invista.com
 -
 -

G313, The Wilton Centre, Wilton, Redcar, Tees Valley, TS10 4RF

IPS Flow Systems



CATEGORY
Polymer & Rubber

For over 25 Years, IPS Flow Systems have been the U.K.'s leading supplier of industrial plastic piping systems. Our range includes PVC-U, PVC-C, ABS, Polypropylene, Polyethylene, PVDF and ECTFE used in a wide variety of applications in sizes from 6mm to 1200mm. As well as an extensive range of products we also offer full technical support and certified training programs for installers. Full details can be found on our website ipsflowsystems.com

MAIN CONTACT
Andrew Lamb
Business Development Director
alamb@ipsflowsystems.com
+44 (0) 191 521 3111

CONTACT DETAILS
 www.ips-plastics.com
 info@ipsflowsystems.com
 +44 (0)191 521 3111

Seaham Grange Industrial Estate, Seaham,
County Durham, SR7 0PT

IRIS



CATEGORY
Engineering Services

IRIS is an organisation dedicated to providing Project & Energy Management, Design Consultancy and Environmental, Health & Safety and Services. We offer Businesses and Academic Institutions a Single Source Solution by providing a broad range of Management and Engineering Services which are tailored to fulfil Client needs. We are committed to fully understanding the current and future requirements of our Clients in order to generate cost effective, innovative solutions.

MAIN CONTACT
Mike Thompson
Director
mike.thompson@iriset.co.uk
+44 (0) 191 518 2423

CONTACT DETAILS
 www.iriset.co.uk
 info@iriset.co.uk
 +44 (0) 191 518 2423

Unit 7, Fern Court, Bracken Hill Business Park,
Peterlee, County Durham, SR8 2RR

IT Accessed



CATEGORY
IT & Telecoms

IT Accessed Ltd. creates custom software systems, and has for the last 12 years been serving engineers, process and general manufacturers, construction companies and service providers. Our systems are completely bespoke, are recommended to run office or shop floor functions, and can link with other systems in the business or stand alone. We can also update, link together or extend existing systems which are no longer operating as efficiently as they were, resulting in improved speed and productivity.

MAIN CONTACT
Craig Archibald
Marketing Director
carchibald@itaccessed.com
+44 (0) 1748 825 426

CONTACT DETAILS
 www.itaccessed.co.uk
 info@itaccessed.com
 +44 (0) 1748 825 426

1 Gallowgate, Richmond, North Yorkshire,
DL10 4LY

Jacobs Engineering Group



CATEGORY
Engineering

Jacobs Engineering Group Inc. is one of the world's largest and most diverse providers of professional technical services. We offer a complete range of services to help our clients maintain a competitive edge in their respective markets. From feasibility studies to operations and maintenance (O&M), we customise our services to meet business and project goals so that clients receive the best, most economical project or programme solution, worldwide. We have over 200 offices in more than 25 countries, with operations in the Americas, UK, Mainland Europe, India, Australia, Africa and Asia, with head quarters in Pasadena, California.

MAIN CONTACT
Kevin Jones
Business Director
kevin.jones@jacobs.com
+44 (0) 1642 334 000

CONTACT DETAILS
 www.jacobs.com
 -
 +44 (0) 1642 334 000

Phoenix House, 3 Surtees Way, Surtees
Business Park, Stockton-on-Tees, Tees Valley,
TS18 3HR

JBA Engineering

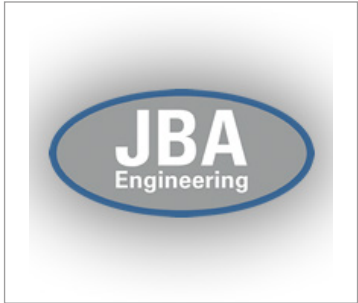

CATEGORY
Engineering

A unique SME sized EPC contractor focused on Electrical, Control and Instrument Engineering project work with supporting Mechanical and Process Engineering capability. Just the right blend of skills for EC&I lead or biased turnkey work. Our consultancy services ensure our solutions have inherent regulatory compliance, offering significant cost savings over the life cycle of the asset. This eases operational and maintenance burden at a time when resources are becoming increasingly scarce. A team that's easy to engage, takes the time to listen and help define a project when you may not have the time.

MAIN CONTACT
Hugh Pilot
Managing Director
hp@jbaengineering.com
+44 (0) 1740 665 730

CONTACT DETAILS
www.jbadesign.co.uk
enquiries@jbalimited.com
+44 (0) 1740 665 730

17 Evolution, Wynyard Business Park,
Billingham, Stockton-on-Tees, TS22 5TB

Jet Aire



CATEGORY
Facilities & Site Management Services

Specialist contractor who primarily work in site drainage, providing cleansing, surveying and repair services, either traditional excavation and relay or No-Dig. Jet Aire Services are also licensed to apply Ultracoat, the most chemical resistant epoxy resin coating, for lining chambers, bunds and manholes. In addition, we can provide footway and carriageway surfacing, block/flag paving & kerbs, ground maintenance, fencing, walls and structures.

MAIN CONTACT
Keith Ferris
Director
keith.ferris@jetaire.co.uk
+44 (0) 113 393 5500

CONTACT DETAILS
www.jetaire.co.uk
enquiries@jetaire.co.uk
+44 (0) 113 393 5500

Northways Court, Great North Road,
Aberford, Leeds, West Yorkshire, LS25 3AU

John Morfield



CATEGORY
Engineering Equipment

John Morfield Ltd the leading Independent filter supplier in the UK have been a major supplier to the Chemical Petrochemical and Pharmaceutical industries since 1962. Our services include stocking and supply of consumable filter products and associated equipment. The company operates single source supply agreements with some of the UK leading manufacturers both locally and nationally. In addition, we offer a consultancy service for new filtration systems, in partnership with the leading filter manufacturers, and our reputation for innovation and quality is unsurpassed. Our goal is to exceed customers expectations.

MAIN CONTACT
Charles Oyston
Sales Director
coyston@johnmorfield.co.uk
+44 (0) 1642 760 555

CONTACT DETAILS
www.johnmorfield.co.uk
-
+44 (0) 1642 760 555

Unit 98, Sadler Forster Way, Teesside Industrial Estate, Thornaby, Stockton-on-Tees, Tees Valley, TS17 9JY

Johnson Matthey Catalysts



CATEGORY
Fine & Speciality

Johnson Matthey is a global leader in science that enables a cleaner and healthier world. With over 200 years of sustained commitment to innovation and technological breakthroughs, we improve the function, performance and safety of our customers' products. Our science has a global impact in areas such as low emission transport, pharmaceuticals, chemical processing and making the most efficient use of the planet's natural resources. Today more than 13,000 Johnson Matthey professionals collaborate with our network of customers and partners to make a real difference to the world around us.

MAIN CONTACT
Simon Roberts
Site Services Manager
simon.roberts@matthey.com
+44 (0) 1642 553 601

CONTACT DETAILS
www.jmcatalysts.com
-
+44 (0) 1642 553 601

PO Box 1, Belasis Avenue, Billingham,
Stockton-on-Tees, TS23 1LB

Johnson Procurement Solutions



CATEGORY
Business Support

We believe all businesses should be able to access the strategic and operational benefits which are achieved from a Best-in-Class procurement approach to supply chain management. At JPS we specialise in tailoring our services to meet the demands of your business in the most effective and dynamic ways possible. By working with us your business will immediately realise the positive benefits from this strategic change.

MAIN CONTACT
Steven Johnson
Director
steven.johnson@jps-procurementsolutions.com
+44 (0) 7733 024 924

CONTACT DETAILS
www.jps-procurementsolutions.com
enquiries@jps-procurementsolutions.com
+44 (0) 7733 024 924

Wood View, Walworth Road, Walworth,
County Durham, DL2 2LU

JULABO UK



CATEGORY
Engineering Equipment

JULABO are a market-leading, high-quality, German manufacturer of fluid based temperature control equipment. JULABO's comprehensive offering of circulators, chillers, oil and water baths and immersion coolers for temperature control from -95°C to +400°C can be used in most laboratories. Our units can have an accuracy within 0.01°C. JULABO circulators and chillers are used for heating/cooling or temperature control of many applications e.g. Reaction Vessels, Chemical Synthesis Stations, Reaction Blocks, and cooling of Rotary Evaporators and other condensers. JULABO are both ISO9001 and ISO14001 certified.

MAIN CONTACT
Steve Harris
Technical Sales Executive
steveharris@julabo.co.uk
+44 (0) 1733 265 892

CONTACT DETAILS
www.julabo.com
info@julabo.co.uk
+44 (0) 1733 265 892

Unit 7, Casterton Road Business Park, Old Great North Road, Little Casterton, Stamford, Cambridgeshire, PE9 4EJ

Jumping Rivers



CATEGORY
IT & Telecoms

Jumping Rivers are passionate about data. Many business forget that data is a precious, often untapped, commodity. If you want to predict future growth, detect fraud, or optimise your marketing campaign, then use your data. We work with small start-ups, world class Universities and large multinational companies. Our consultants have an excellent technical background and are using the most up to date techniques. Their experience spans across a range of sectors. We provide both training and consultancy in data analytics.

MAIN CONTACT

Colin Gillespie
Lead Consultant
colin@jumpingrivers.com
-

CONTACT DETAILS

www.jumpingrivers.com
colin@jumpingrivers.com
-

13 Holmside Place, Newcastle-Upon-Tyne,
NE6 5AJ

JWF Instrumentation



CATEGORY
Engineering Equipment

JWF Instrumentation are engineering specialists in measurement and instrumentation. JWF Instrumentation was formed in 2007 and operates in the North of England market throughout Tees Valley Tyneside and Cumbria. Our globally-sourced product portfolio and impartial advice means you'll always get the best instrument for your application. And as we're ABB's appointed channel partner in the North of England, only we offer approved technical sales and support for ABB products. Our key sectors include Oil and Gas, Food and Beverage, Chemicals, Pharmaceuticals, Paper, Energy and OEM.

MAIN CONTACT

Jaime Capilla
-
jaime@jwftld.com
+44 (0) 7500 668 995

CONTACT DETAILS

www.jwftld.com
-
+44 (0) 7889 057 741

Belasis Business Centre, Belasis Hall
Technology Park, Billingham, Tees Valley,
TS23 4EA

K Home International



CATEGORY
Engineering

K Home International provides comprehensive world class engineering design solutions from concept through to beneficial operation for developers and operators of process and infrastructure projects. The integration of current Health, Safety & Environmental legislation into all project design undertaken is fundamental to our success. KHI is a privately owned company established in 1973, providing services to the chemical, petrochemical, metal & minerals, oil & gas, energy & nuclear and infrastructure industry sectors.

MAIN CONTACT

Andrew Home
Chairman
andrew.home@khomeint.com
+44 (0) 1642 765 421

CONTACT DETAILS

www.khomeint.com
enquiries@khomeint.com
+44 (0) 1642 765 421

Ingram House, Allensway, Thornaby, Stockton-on-Tees, Tees Valley, TS17 9HA

Kanon Liquid Handling



CATEGORY
Engineering Equipment

Kanon Liquid Handling Ltd design and manufacture Drum, IBC and Container Filling Systems, ranging from fully automated Robotic Systems to simple Manual Machines. We offer bespoke solutions including the supply of additional equipment. As a sister company of Kanon Loading Equipment B.V., we act as Kanon representative for the UK and Ireland, offering the full range of Marine, Road and Rail Tanker Loading/ Unloading and Safe Access equipment. In addition we are Main Distributors for Mann Tek Couplings, also offering a full Service and Repair facility.

MAIN CONTACT

Kathryn Clarke
Commercial Director
kc@kanon.uk.com
+44 (0) 1530 263 000

CONTACT DETAILS

kanon.uk.com
info@kanon.uk.com
+44 (0) 1530 263 000

Suite 4, Brookside House Business Centre,
Spring Road, Ibstock, Leicestershire, LE67 6LR

Kawasaki Heavy Industries (UK)



CATEGORY
Engineering

Kawasaki Heavy Industries (UK), Ltd (KHIUK) is a representative office of Kawasaki Heavy Industries, Ltd (KHI) in Japan, which was established 120 years ago and listed in Tokyo. Kawasaki is a diversified industrial company including shipbuilding, airplanes, rolling stocks, industrial robots, jet engines, industrial gas turbines, hydraulic equipment, marine engines, plants and a motorcycle as an exceptional B2C business. KHIUK belongs to HQ of KHI and is a bridgehead for KHI's business development in the UK as well as Europe.

MAIN CONTACT

Hodaka Shimizu
-
h.shimizu@khiuk.co.uk
-

CONTACT DETAILS

www.khiuk.co.uk
khiuk_enquiry@khiuk.co.uk
-

4th Floor, 3 St Helens Place, London, EC3 6AB

Kawasaki Robotics (UK)



CATEGORY
Engineering Equipment

Kawasaki Robotics (UK) Ltd is the UK robotics division of Kawasaki Heavy Industries Japan. Based in Warrington the facility centralises all the sales and customer support operations, with areas for customer demonstrations, training, robot test and integration and a large area for stock machines. Over 2,300 machines are now operating in a wide range of industries and applications throughout the UK. Operating through a network of system partners, automation integrators and also supplying direct to end users, Kawasaki Robotics (UK) Ltd offers experience in the widest range of industry sectors.

MAIN CONTACT

Ian Hensman
Sales Manager
ianhensman@kawasakirobotuk.com
+44 (0) 1925 713 000

CONTACT DETAILS

www.kawasakirobot.co.uk
info@kawasakirobotuk.com
+44 (0) 1925 713 000

Unit 4 Easter Court, Europa Boulevard,
Westbrook, Warrington, WA5 7ZB

KDC Contractors



KDC is a company specialising in delivering safe end of asset life and land remediation solutions for our customers. We provide competitive decommissioning services including strategy development, demolition, hazard characterisation, decontamination (asbestos, radiological and chemo-toxic), de-planting, asset disposal and land remediation. Our focus is exemplary Safety, Health and Environmental (SHE) performance to protect our own and our customers people and other stakeholders. KDC serves the process, chemical, nuclear, energy and natural resources, pharmaceutical, utility and industrial markets.

MAIN CONTACT
Mark Hodgson
Business Development Manager
mark.hodgson@kdc.co.uk
+44 (0) 161 947 2150

CONTACT DETAILS
www.kdc.co.uk
kdc@kdc.co.uk
+44 (0) 161 947 2150

Sharston Green Business Park, 1 Robeson Way, Manchester, Greater Manchester, M22 4SW

CATEGORY
Facilities & Site Management Services

KDM Partnership



KDM Partnership Limited is a Resource Solutions business born out of 25 years experience in the Petrochemical, Oil and Gas, Power and Infrastructure sectors representing stakeholders and principle contractors. Challenging tradition, the business is uniquely positioned to provide project delivery personnel whilst our experience and flexibility in approach ensures our services are tailored to suit the needs of our clients. Should you wish to discuss your resourcing challenges please contact the principle directly.

MAIN CONTACT
Shaun Heap
Managing Director
shaunheap@kdmpartnership.com
+44 (0) 7764 831 911

CONTACT DETAILS
www.kdmpartnership.com
shaunheap@kdmpartnership.com
+44 (0) 7764 831 911

Evolution Suite, Wynyard Park House, Wynyard Avenue, Wynyard, Tees Valley, TS22 5TB

CATEGORY
Recruitment & HR

Kelly Services



Kelly Services is a global workforce solutions provider. Our core competency is identifying how our access and ability to manage talent in its different forms can bring value to our clients. From the simple to the complex Kelly has a range of staffing solutions to support your business and help you achieve your organisational goals by supplying the right people in to your teams at the right time, every time. With a network of branches across the country we can provide UK wide coverage with specialisms across Engineering, Scientific and all business support functions.

MAIN CONTACT
Fiona Housiaux
Marketing Manager, UK, Ireland & EMEA
fiona.housiaux@kellyservices.co.uk
+44 (0) 191 230 1177

CONTACT DETAILS
www.kellyservices.co.uk
newcastle@kellyservices.co.uk
+44 (0) 191 230 1177

33 Grey Street, Newcastle-Upon-Tyne, Tyne & Wear, NE1 6EE

CATEGORY
Recruitment & HR

Keltbray Environmental Solutions



Keltbray provides specialist engineering, construction, demolition, decommissioning, remediation and environmental services for heavy industrial and petrochemical decommissioning. We understand the special requirements when it comes to working within safety critical industries and are experts on working within constrained environments, delivering a range of services including dismantling, deconstruction, decontamination, site clearance, asbestos removal, de-planting, salvage, and demolition works (including explosive techniques). Our commitment to training and maintaining a directly employed labour force enables us to provide qualified and experienced people for all aspects of any work undertaken.

MAIN CONTACT
Mark Roberts
BD Director
Mark.roberts@keltbray.com
+44 (0) 20 7643 1000

CONTACT DETAILS
www.keltbray.com
enquiries@keltbray.com
+44 (0) 207 643 1000

2nd Floor, 193 Bath Road, Glasgow, G2 4HU

CATEGORY
Health, Safety & Environmental

Kemira Chemicals (UK)



Kemira is a global chemicals company serving customers in water-intensive industries. In 2016, Kemira had annual revenue of around EUR 2.4 billion and 4,800 employees. Kemira shares are listed on the Nasdaq Helsinki Ltd. We focus on pulp & paper, oil & gas, mining and water treatment to best improve our customers' water, energy and raw material efficiency. We drive to achieve above-the-market growth through our competent people, high-performing organisation, product and service innovations, and a strengthened presence in selected emerging markets.

MAIN CONTACT
Steve Lyons
Plant Manager Oil & Mining
steve.lyons@kemira.com
+44 (0) 1642 463 314

CONTACT DETAILS
www.kemira.com
-
+44 (0) 1642 463 314

Teesport, Middlesbrough, Tees Valley, TS6 7SA

CATEGORY
Chemicals

KGM Refrigeration



KGM Refrigeration are a company specialising in the design, supply and maintenance of industrial refrigeration equipment for the process industries. We deal with equipment in the range +10°C down to -90°C with capacities from 50kW to 5,000kW, operating on either synthetic refrigerants or natural refrigerants such as Ammonia or Propane.

MAIN CONTACT
Dave Marwaha
Managing Director
dave.marwaha@kgm-refrigeration.co.uk
+44 (0) 191 438 0700

CONTACT DETAILS
www.kgm-refrigeration.co.uk
info@kgm-refrigeration.co.uk
+44 (0) 191 438 0700

Abbotsford Road, Felling, Gateshead, Tyne & Wear, NE10 0EX

CATEGORY
Engineering Equipment

Klüber Lubrication Great Britain



CATEGORY
Chemicals

In the chemical industry the demand for speciality lubricants continues to increase due to the higher demands on machinery and processes and the extreme conditions involved. Our special lubricants resist high temperatures and corrosive or solvent media which helps to support plant availability/uptime, process reliability, reduction in maintenance time and longer re-lubrication intervals. Through direct consultation and world-wide experience we help our customers select the right lubricant for the right application to extend the service life of the lubricated components.

MAIN CONTACT
Martine Jagger
Marketing Communications Manager
martine.jagger@uk.klueber.com
+44 (0) 1422 319 161

CONTACT DETAILS
 www.klueber.com
 sales@uk.klueber.com
 +44 (0) 1422 205115

Unit 10 Longbow Close, Bradley, Huddersfield,
West Yorkshire, HD2 1GQ

KW Designed Solutions



CATEGORY
Engineering Equipment

KW Designed Solutions is a leading supplier of bespoke Special Purpose Pressure Vessels, Pressure Testing Equipment and associated Pressure Control Systems. Cutting edge design and superior manufacturing capabilities are combined with a total commitment to the continuous improvement of our products and services. This ensures we produce the most innovative, high quality and cost effective solutions that are safe and reliable. Established in 2004, KWDS continues to support industry and research facilities in the Subsea Engineering, Oil and Gas, Nuclear, Pharmaceutical, Scientific and Material Research sectors.

MAIN CONTACT
Mark Henderson
Business Development Manager
mark.henderson@kwdesign.co.uk
+44 (0) 7933 527 948

CONTACT DETAILS
 www.kwdesign.co.uk
 sales@kwdesign.co.uk
 -

Unit 18 Adlington South Business Village,
Huyton Road, Adlington, Chorley, Lancashire,
PR7 4JR

Labtex



CATEGORY
Laboratory Equipment

Labtex supplies leading laboratory products and scale up equipment for Process R & D including HUBER liquid temperature control systems, DIEHM glass reaction systems to 100 litres, PREMEX and AMAR high pressure autoclaves, LABTEX & POPE process vessels, POPE wiped film or short path evaporators and distillation systems, Nutsche filter dryers, BOLA labware in PTFE and other technical plastics, Vacuubrand vacuum pumps, ASECOS storage solutions for hazardous materials to BS EN 14470-1 and SICCO desiccators. We also work with LLG Germany, the 3rd largest lab supplies distributor in Europe and have a catalogue of 20,000 items from over 200 respected brands.

MAIN CONTACT
Greg Smith
Managing Director
greg@labtex.co.uk
+44 (0) 1484 600 200

CONTACT DETAILS
 www.labtex.co.uk
 info@labtex.co.uk
 +44 (0) 1484 600 200

New Mills, Brougham Road, Marsden,
Huddersfield, West Yorkshire, HD7 6AZ

Lanes Group plc



CATEGORY
Facilities & Site Management Services

Lanes Group provides 24/7 365 days, responses to all your drainage and wastewater emergencies. Removing blockages, repairing, rehabilitating and renewing drains and sewers nationwide. There is so much more to Lanes. Offering consultancy advice on all drainage relating problems, bulk waste management services throughout the UK, in addition to the many framework contracts in specialist industry sectors such as rail, utilities and insurance that have been secured over the years. The framework contracts have developed into other areas especially in the rail sector where the framework contracts covers multi discipline trades, in the insurance field, clean water also forms part of the offering.

MAIN CONTACT
Richard Valks
Contracts Manager
richard.valks@lanesgroup.co.uk
+44 (0) 1642 634 446

CONTACT DETAILS
 www.lanesfordrains.co.uk
 enquiries@lanesfordrains.co.uk
 +44 (0)1642 634 446

The Black Path, Portrack Lane, Stockton-on-
Tees, TS20 2AN

Lauda Technology



CATEGORY
Engineering

LAUDA Technology is the UK & Ireland Subsidiary of parent company LAUDA DR. R. WOBSE GMBH & CO. KG. LAUDA is the global leader in the manufacture of innovative constant temperature equipment for science, application technology and production, with a unique product portfolio ranging from compact laboratory thermostats through industrial circulation chillers to customised heating and cooling systems. The capability to offer over 400 kilowatts of cooling power and a temperature range of -150 to 550°C with accuracies to an impressive 5 thousandth °C, LAUDA guarantees optimised temperature throughout the entire value chain for its 10,000 plus customers worldwide.

MAIN CONTACT
Gareth Knight
Managing Director
gareth.knight@lauda-technology.co.uk
+44 (0) 1132 515 010

CONTACT DETAILS
 www.lauda-technology.co.uk
 info@lauda-technology.co.uk
 +44 (0) 1132 515 010

1200 Century Way, Thorpe Park, Colton,
Leeds, West Yorkshire, LS15 8ZA

Lifestyle Architecture



CATEGORY
Engineering

In Today's inspirational world of gurus and motivational speakers, Lifestyle Architecture is a refreshing blend of common sense ideas, concepts and principles in essence delivering PRACTICAL LEADERSHIP. It is designed for You, Your Team and Your Organisation and our promise is to enhance Performance, Create time and increase wealth. Our USP is the creation of an experimental framework during a series of one-to-one engagements and supported by CDs, DVDs and action books.

MAIN CONTACT
Ian Sanderson
Regional Managing Director
iansanderson@lifestylearchitecture.com
+44 (0) 7850 127 297

CONTACT DETAILS
 www.lifestylearchitecture.com
 -
 +44 (0) 7850 127 297

Oakwood House, 252 Park Road, Hartlepool,
Tees Valley, TS26 9NN

Lisam Systems



CATEGORY
Health, Safety & Environmental

Founded in 1999, Lisam Systems is a global provider of Environmental, Health and Safety (EH&S) compliance management software solutions and services, operating from offices worldwide. By combining an easy-to-use, flexible technology built on the Microsoft .NET platform, with the latest regulatory content, Lisam brings innovative, affordable and timely solutions to solve EH&S challenges faced by manufacturers, distributors and users of chemical products. ExESS our premium solution for all your SDS authoring integrates global chemical regulatory content and a powerful GHS rules engine to quickly and accurately generate CLP/GHS compliant SDS in nearly 50 languages and for all major commercial markets.

MAIN CONTACT
Simon Bradshaw
Director
simon.bradshaw@lisam.com
+44 (0) 845 467 5275

CONTACT DETAILS
www.lisam.com
info.uk@lisam.com
+44 (0) 845 467 5275

4 Scarborough Street, Hartlepool, Tees Valley, TS24 7DA

Lockout Tagout Safety



CATEGORY
Health, Safety & Environmental

Lokring Northern (UK) are the exclusive distributor of Lokring weld equivalent pipe work solutions. The technology is rapid to install, tamper proof and allows a pipe or tube connection to the standard of a butt weld without the need for hot work. We have significant experience in Oil & Gas Refining, Petrochemical, Chemical & Pharmaceutical markets and as the Local distributor we stock, technically support, offer installation tooling to hire or purchase and provide installation training courses on our technology.

MAIN CONTACT
Ted Boynton
Director
ted_boynton@lockout-tagout.co.uk
+44 (0) 1642 244 017

CONTACT DETAILS
www.lockout-tagout.co.uk
info@lockout-tagout.co.uk
+44 (0) 1642 244 017

4D Bowes Road, Middlesbrough, Tees Valley, TS2 1LU

Lokring Northern (UK)



CATEGORY
Engineering Equipment

Lokring Northern (UK) are the exclusive distributor of Lokring weld equivalent pipe work solutions. The technology is rapid to install, tamper proof and allows a pipe or tube connection to the standard of a butt weld without the need for hot work. We have significant experience in Oil & Gas Refining, Petrochemical, Chemical & Pharmaceutical markets and as the Local distributor we stock, technically support, offer installation tooling to hire or purchase and provide installation training courses on our technology.

MAIN CONTACT
Ross Millar
Managing Director
rmillar@lokring.com
+44 (0) 131 478 2538

CONTACT DETAILS
www.lokring.com
-
+44 (0) 131 478 2538

110 Braid Road, Edinburgh, Midlothian, EH10 6AT

Lotte Chemical UK



CATEGORY
Polymer & Rubber

Lotte Chemical UK Ltd (LCUK) was formed in early 2010 when Lotte Chemical Corporation purchased the business at Wilton, formerly belonging to Artenius UK Ltd / La Seda de Barcelona, Dupont & ICI. LCUK is the only UK manufacturer of Polyethylene Terephthalate resin (PET) for use in bottles, containers, films, trays and other forms of packaging. In 2011 it announced the expansion of its Wilton asset base with addition of a new 200kt pa PET plant, which was commissioned and operational in 2014.

MAIN CONTACT
Jackie Pefford
HR Manager
jackie.pefford@lottechemical.co.uk
+44 (0) 1642 451 000

CONTACT DETAILS
www.lottechemical.co.uk
info@lottechemical.co.uk
+44 (0) 1642 451 000

Davies Offices, Wilton, Redcar, Tees Valley, TS10 4XZ

Lucite International Speciality Polymers & Resins



CATEGORY
Polymer & Rubber

LISPR manufactures a wide range of predominantly acrylic resins for the global speciality acrylic resins market. End uses include dental prosthesis, bone cement, coatings, inks, interleavant and ceramic moulds. We are highly skilled at designing and manufacturing resins to our customers' specific requirements. We are certified to ISO13485; ISO9001 and ISO14001.

MAIN CONTACT
Ann-Marie Stannard
Site Director
ann-marie.stannard@lucite.com
+44 (0) 1325 300 990

CONTACT DETAILS
www.luciteinternational.com
-
+44 (0) 1325 300 990

Unit 32, Aycliffe Industrial Estate, Newton Aycliffe, County Durham, DL5 6YE

Lucite International UK



CATEGORY
Polymer & Rubber

Lucite International is the Global Leader in Acrylic based products with a strong focus on innovation and development. Committed to Safety and Health in the workplace and dedicated to preserving the environment and helping the local community. The Cassel Site at Billingham is the largest within the company and manufactures both the key raw materials for further processing within the company, and finished product for sale to external market customers. Main products manufactured on site are Methyl Methacrylate (MMA), Methacrylic Acid (MAA) & n-Butyl Methacrylate (nBMA).

MAIN CONTACT
Melanie Jury
Site Manager
melanie.jury@lucite.com
+44 (0) 1642 735 000

CONTACT DETAILS
www.luciteinternational.com
-
+44 (0) 1642 735 000

Cassel Works, PO Box 8, Billingham, Stockton-on-Tees, TS23 1LE

Lynas Engineers



CATEGORY
Engineering

Lynas Engineers provide a modern, personal approach to engineering design. Engineering excellence is at the heart of our service, delivered with the latest technology and design thinking. We provide the following services: Civil Engineering Design; Infrastructure Design; Highways Engineering; Drainage Engineering and 3D Design & BIM. Our service includes feasibility and scheme development, technical approvals, planning submissions, detailed design, procurement and construction supervision and management. We have successfully delivered projects including major motorway and trunk road improvements; transport interchange facilities, road maintenance schemes; footway and cycleway schemes; road safety improvements; housing and industrial developments.

MAIN CONTACT

Robert Lynas
Director
rob@lynasengineers.com
+44 (0) 1642 438 273

CONTACT DETAILS

www.lynasengineers.com
contact@lynasengineers.com
+44 (0) 1642 438 273

The Wilton Centre, Wilton, Redcar, Tees Valley, TS10 4RF

Marketwise Strategies



CATEGORY
Business Support

Marketwise Strategies de-risks new product development, market entry and business investment decisions. For more than a decade, our in-depth studies have been helping clients to: Develop new products, Enter new markets, Commercialise IP, Secure investment, Develop growth strategies, and Get closer to their customers and other stakeholders. Our reputation is built upon robust, detailed market intelligence, delivered by a highly qualified, client-focused team. Marketwise Strategies works with universities, innovation organisations, and businesses of all sizes (from new starts to global corporations).

MAIN CONTACT

Jacquie Potts
Managing Director
jacquie@marketwisestrategies.com
+44 (0) 191 261 4426

CONTACT DETAILS

www.marketwisestrategies.com
-
+44 (0) 191 261 4426

63 Westgate Road, Newcastle-Upon-Tyne, Tyne & Wear, NE1 1SG

Marks and Clerk



CATEGORY
Professional Services

Marks & Clerk is one of the world's leading IP firms. We have extensive experience in advising our clients and the wider business community on how best to obtain, protect, exploit and defend their IP rights. Our Manchester office celebrated its 120th year in 2013 and has grown considerably over the years. It is now one of the largest teams of patent and trade mark attorneys in the North West region, servicing regions across the North of England.

MAIN CONTACT

Deena Samachetty
Senior Business Development Executive
dsamachetty@marks-clerk.com
+44 (0) 161 233 5825

CONTACT DETAILS

www.marks-clerk.com
manchester@marks-clerk.com
+44 (0) 161 233 5800

1 New York Street, Manchester, M1 4HD

Marlow Foods - Quorn



CATEGORY
Food

Quorn is a growing brand dedicated to helping you make and create an inspiring range of irresistibly tasty meals. Built on our belief in Sustainable Nutrition™ and a vision to make food that's better for us and better for the planet. Based in Stokesley, we also have manufacturing facilities in Billingham and Thetford.

MAIN CONTACT

Steven Finn
Factory General Manager, Billingham Site
steven.finn@quornfoods.com
+44 (0) 1642 710 803

CONTACT DETAILS

www.quorn.co.uk
-
-

Belasis Site, Nelson Avenue, Billingham, North Yorkshire, TS23 4HA

Materials Processing Institute



CATEGORY
Business Support

The Materials Processing Institute is a national research centre for the global materials industries. Researchers and engineers at the Institute pride themselves on finding simple, robust solutions to complex engineering problems, using state of the art facilities. We develop new technologies, process improvements and pilot facilities, to reduce cost, environmental impact and improve product quality. Expertise is strong in heat transfer, fluid dynamics and process design, supported by modelling and instrumentation. The centre delivers technology worldwide. Leveraged funding opportunities are exploited through these networks.

MAIN CONTACT

Chris McDonald
Chief Executive
chris.mcdonald@mpiuk.com
+44 (0) 1642 382 000

CONTACT DETAILS

www.mpiuk.com
ruth.poultney@mpiuk.com
+44 (0) 1642 382 000

Eston Road, Grangetown, Middlesbrough, Tees Valley, TS6 6US

Maxim Facilities Management



CATEGORY
Facilities & Site Management Services

Maxim Facilities Management is a multi award-winning facilities management company based in the North East. Specialising in delivering outstanding soft facilities services, Maxim serves some of the UK's most prestigious public and private sector organisations. Through our customer-focused approach and heavy investment in the latest technology, we are able to consistently deliver an exceptional customer experience. Maxim were awarded the Services Award at the North East Business Awards to recognise our dedication to excellent customer service.

MAIN CONTACT

Paul Pearson
Sales Director
paul.pearson@maximfm.co.uk
+44 (0) 191 516 6272

CONTACT DETAILS

www.maximfm.co.uk
mail@maximfm.co.uk
+44 (0) 191 516 6272

Unit 60-62 Wearfield, Sunderland Enterprise Park, Sunderland, Tyne & Wear, SR5 2TA

Media & Crisis Management



CATEGORY
Marketing, PR, Events, Design & Printing

Now in our 21th year, we provide a range of robust, sustainable and flexible 24/7/365 emergency response services to clients across a wide range of sectors. These instantly accessible services focus on incident management; assistance for personnel and the provision of information to relatives, the media and other stakeholders. We have a National Response network with eight Regional Response Teams spanning the UK and one on the continent. We offer a training, exercise and consultancy capability which builds on our unique real-world emergency response experience to develop and deliver bespoke packages for clients.

MAIN CONTACT
Richard Howes
Business Development
Richardhowes@mcmcrisis.com
+44 (0) 7770 725 321

CONTACT DETAILS
www.mcmcrisis.com
crisis@mcmcrisis.com
+44 (0) 1603 400 349

Response House, 5C Alkmaar Way, Norwich, NR6 6BF

Megator



CATEGORY
Engineering Equipment

Megator was founded by F. W. McCombie in London, 1946. The Company was formed to Develop and Market the "Sliding-Shoe Positive Displacement Pump" which the founder had designed. In 1960, due to the steady growth of the business, it was decided that the manufacture of the Megator Pump should be in-house and so a factory and office complex was constructed in Sunderland where production commenced in 1962. Since its inception, the company has developed its product range, resulting in the production marketing of several product lines.

MAIN CONTACT
Steven Hickey
Sales & Engineering Manager
steven@megator.co.uk
+44 (0) 191 567 5488

CONTACT DETAILS
www.megator.co.uk
info@megator.co.uk
+44 (0) 191 5675488

Hendon, Sunderland, Tyne & Wear, SR21 2NQ

Metrohm UK



CATEGORY
Laboratory Equipment

Metrohm is one of the world's most trusted manufacturers of high-precision instruments for chemical analysis. The Metrohm Group also includes Metrohm Process Analytics and Metrohm Autolab, manufacturers of Process Analysers and instruments for electrochemical research, respectively. Metrohm UK a subsidiary of Metrohm AG operates from Runcorn, Cheshire and provides to the majority of the north east manufacturers, analytical services and utilities providers.

MAIN CONTACT
Andy Matthews
Managing Director
Andy.matthews@metrohm.co.uk
+44 (0) 1928 579 600

CONTACT DETAILS
www.metrohm.co.uk
info@metrohm.co.uk
+44 (0) 1928 579 600

Metrohm House, Evenwood Close, Daresbury Court, Runcorn, Cheshire, WA7 1LZ

Micropore Technologies



CATEGORY
Engineering Equipment

Experts in specialist particle and emulsion manufacture, using the newly emerged technique of membrane emulsification and our unique membranes and emulsification technologies. We help our customers to innovate and differentiate their products using mono sized and mono dispersed emulsions, particles and encapsulated particles. Established over ten years ago as a high-technology spin-out of Loughborough University, Micropore has grown to be an experienced expert in specialist particles and emulsion manufacturing working with a wide portfolio of exciting and demanding clients. We maintain our academic rigour and cutting-edge approach and have developed to be a unique and powerful partner to clients.

MAIN CONTACT
James Robson MBE
Chairman
james@welbury.net
-

CONTACT DETAILS
www.micropore.co.uk
james@welbury.net
+44 (0)1283 521610

T366, Wilton Centre, Redcar, Tees Valley, TS10 4RF

Midas Cladding Services



CATEGORY
Engineering Services

So what makes us different from other cladding firms? At Midas, the customer always comes first. We do whatever it takes to give you what you need. Our innovative approach is backed by the expertise and professionalism of our people. In 2014 Midas received an Investors in People Gold Award in recognition for our first class culture, team ethic and dedication to staff development. With a recruitment policy that drives everything we do, Midas has the right people to carry out an outstanding job.

MAIN CONTACT
Martin Gilbey
Managing Director
martin.gilbey@midascladding.com
+44 (0) 1642 253 500

CONTACT DETAILS
www.midascladding.com
info@midascladding.com
+44 (0)1642 253 500

Midas House, Brignall Road, Riverside Park, Middlesbrough, Tees Valley, TS2 1PS

Middlesbrough Football Club



CATEGORY
Marketing, PR, Events, Design & Printing

Middlesbrough Football Club is a bespoke conference, training, meeting and exhibition venue based in Teesside offering high quality conference facilities as well as training and meeting rooms with the latest audio-visual systems. Our facilities are supported by comprehensive event management and technical expertise. Our conference facilities include a customised space which can accommodate up to 220 people theatre-style or 200 people banquet-style. The room also incorporates audio-visual systems, an audience response system, Wi-Fi Internet access, air conditioning and technical support.

MAIN CONTACT
Lee Fryett
-
Lee.fryett@mfc.co.uk
+44 (0) 1642 757 656

CONTACT DETAILS
www.mfc.co.uk
commercial@mfc.co.uk
+44 (0) 1642 757656

Riverside Stadium, Middlesbrough, Tees Valley, TS3 6RS

Middlesbrough College



CATEGORY
Education & Training

Middlesbrough College is located at the heart of the Tees Valley region with outstanding facilities including a new, state of the art, industry training centre opening in September 2015. The College offers a comprehensive range of technical vocational training programmes at home and overseas (from Level 2 to Degree level). Programmes are designed specifically around client requirements and include Process Plant Operations, Instrumentation, Electrical, Mechanical, Auto CAD, Welding, Chemistry, PLCs. We also offer a wide range of management training programmes that can be readily configured and contextualised for industry.

MAIN CONTACT
Peter J Wilson
Director of Sales
pj.wilson@mbro.ac.uk
+44 (0) 1642 333 321

CONTACT DETAILS
www.mbro.ac.uk
marketing@mbro.ac.uk
+44 (0) 1642 333 321

Dock Street, Middlesbrough, Tees Valley, TS2 1AD

Mike Walker Photography



CATEGORY
Marketing, PR, Events, Design & Printing

Mike Walker Photography is a Commercial Photography business based on Teesside offering support to the Northeast of England and the UK. Specialising in Industrial, Architecture (Exterior, Interior), Construction & Landscape photography, timelapse and video. Provider of high quality photographic products including wall art. Mike is a qualified Professional Photographer gaining Licentiate of the British Institute of Professional Photographers. With an extensive Project Engineering / Design background, on predominantly Top Tier COMAH Petrochemical, Construction and Industrial sites, he understands complex projects, construction site workings, their hazards and safety requirements.

MAIN CONTACT
Mike Walker
Commercial Photographer
mike@mikewalker-photography.com
+44 (0) 7970 573 550

CONTACT DETAILS
www.mikewalker-photography.com
-
+44 (0) 7970 573 550

10 Melford Grove, Ingleby Barwick, Stockton-on-Tees, TS17 0YF

MMI Engineering



CATEGORY
Engineering

MMI Engineering (MMI) are a leading consulting and engineering firm delivering innovative, value added solutions across the full project lifecycle for energy and infrastructure clients across the globe. We provide professional, innovative and analytical technical consulting services specialising in the management of man-made and natural hazards. Our blend of expertise is drawn from a pool of professionals that stem from a wide range of scientific, engineering and operational backgrounds.

MAIN CONTACT
Tony Byrne
Principal Consultant
tbyrne@mmiengineering.com
+44 (0) 1904 428 721

CONTACT DETAILS
www.mmiengineering.com
-
+44 (0) 1904 428 721

Apollo House, Eboracum Way, York, North Yorkshire, YO31 7RE

MP Storage & Blending



CATEGORY
Facilities & Site Management Services

MP Storage & Blending Ltd have built a first class reputation for toll blending, contract packing and bulk liquid storage, by providing customers with flexible solutions to a wide range of outsourcing needs. With a UK and International customer base across a wide range of the Chemical and Process industries, we can provide short term contingency support through to fully integrated supply chain management. Operating from our Low Tier COMAH facility in Middlesbrough, with an on site Laboratory and material warehousing we have everything in place for existing or future outstanding needs.

MAIN CONTACT
Pierre DuBruyn
Site Manager
pdubruyn@bannerchemicals.com
+44 (0) 1642 244 125

CONTACT DETAILS
www.mpstorage.com
sales@mpstorage.com
+44 (0) 1642 244 125

Deepwater Wharf, Dockside Road, Cargo Fleet, Middlesbrough, Tees Valley, TS3 8AS

MSD



CATEGORY
Pharmaceuticals

Solid dose pharmaceutical manufacturer. UK subsidiary of US parent company. Significant exporter.

MAIN CONTACT
Michael Whale
Plant Manager
michael.whale@merck.com
+44 (0) 1670 593 205

CONTACT DETAILS
www.msd-uk.com
-
+44 (0) 1670 593 205

Shotton Lane, Cramlington, Northumberland, NE23 3JU

MSS People



CATEGORY
Recruitment & HR

MSS People is a local family business delivering innovative recruitment solutions for over 50 years to the North of England and beyond. Working with integrity and being honest about what we do well gets the right people into the right jobs, at the right time. Team work is key; together with customers and candidates we achieve the best fit for all. Respect costs nothing, yet it's a rare commodity in our field; at MSS People respect is abundant, and it's provided free of charge!

MAIN CONTACT
Sophie Proud
Marketing Executive
sophie.proud@marske.com
+44 (0) 1642 718 938

CONTACT DETAILS
www.msspeople.com
people@msspeople.com
+44 (0) 1642 718 949

Marske Site Services Limited, Ellerbeck Way, Stokesley Business Park, Stokesley, North Yorkshire, TS9 5JZ

Murgitroyd



We started this business with the conviction that there was a better way to practice Intellectual Property (IP) law. 40 years later, Murgitroyd is one of the largest IP firms in Europe and a global provider of IP services. We understand innovators, inventors and entrepreneurs, because our firm has the principles of innovation, invention and entrepreneurship at its heart. What makes us different: World-leading legal and technical expertise in Patents and Trade Marks, Designs and Copyright; The widest direct European cover of any IP firm; Global IP buying power for best rates and quality.

MAIN CONTACT

Keith Jones
Director of Patents
Keith.Jones@murgitroyd.com
+44 (0) 191 211 3550

CONTACT DETAILS

www.murgitroyd.com
info@murgitroyd.com
+44 (0) 191 211 3550

3 Collingwood Street, Newcastle-Upon-Tyne,
Tyne & Wear, NE1 1JW

CATEGORY

Professional Services

National Safety Passport



The EMSS approved National Safety Passport training has been developed by a highly experienced and knowledgeable team; the content being checked by many highly qualified HSE professionals from various industry sectors with decades of experience. The course is updated regularly based on industry best practice and changes to legislation so you can be assured your workers hold the most up to date information to keep them safe and free from harm.

MAIN CONTACT

Marc Atkinson
-
marc.atkinson@nationalsafetypassport.com
+44 (0) 7968 359 714

CONTACT DETAILS

www.nationalsafetypassport.co.uk
help@nationalsafetypassport.com
+44 (0)300 302 1550

Fusion Hive, North Shore Road, Stockton-on-Tees, TS18 2NB

CATEGORY

Health, Safety & Environmental

Navigator Terminals Seal Sands

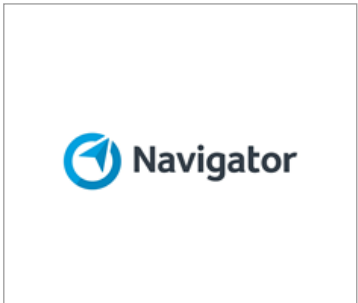

Navigator Terminals UK Limited is represented by four strategically located terminals making it the UK's largest independent tank terminal operator, specialising in the storage and handling of chemical, oil, liquid and gaseous products. Whilst the Seal Sands terminal is situated at the mouth of the River Tees and is fully integrated within the UK's largest chemical cluster our North Tees terminal has the region's only deep water jetty with modern rail distribution facilities. Both sites operate to top tier COMAH regulations conforming to the highest safety and quality standards.

MAIN CONTACT

Stephen Lowdon
Sales Manager Chemicals
stephen.lowdon@navigatorterminals.com
+44 (0) 1642 546 767

CONTACT DETAILS

www.navigatorterminals.com
-
+44 (0) 1642 546 767

Vopak Terminal Teesside, Seal Sands Road,
Seal Sands, Middlesbrough, Tees Valley, TS2 1UA

CATEGORY

Logistics & Distribution

NECC - North East England Chamber of Commerce



In a world where making the right connections is crucial for success, we are the champion that fights for North East businesses to have the conversations that really matter. We are for those who believe in the value of sharing knowledge, as we work to combat the risk of missed opportunities. We are committed to democracy, diversity, participation and experience. We provide invaluable intelligence and a platform for meaningful interactions. We promise to enable people to see more possibilities for their business and have the confidence and capability to realise them.

MAIN CONTACT

Tom Warnock
Relationship Manager
tom.warnock@neechamber.co.uk
+44 (0) 300 303 6322

CONTACT DETAILS

www.necc.co.uk
customer.services@necc.co.uk
+44 (0) 300 303 6322

Commerce House, Exchange Square,
Middlesbrough, Tees Valley, TS1 1DE

CATEGORY

Business Support

NEPIC



NEPIC is an award winning membership cluster organisation working with the chemical-using industries in the North East of England. We cover a broad sweep of chemistry-focused industries including petrochemicals, polymers & materials, fine & speciality chemicals, pharmaceuticals, biotechnology and renewables. Together with our member companies, we work to build upon the already powerful industrial base located here and make this region one of the most competitive and successful chemical-processing locations in Europe.

MAIN CONTACT

Philip Aldridge
Chief Executive
philip.aldridge@nepic.co.uk
+44 (0) 1642 442 560

CONTACT DETAILS

www.nepic.co.uk
enquiries@nepic.co.uk
+44 (0) 1642 442 560

Room H224, The Wilton Centre, Wilton,
Redcar, Tees Valley, TS10 4RF

CATEGORY

Business Support

New Results



Sales training, coaching and consultancy.

MAIN CONTACT

Nevil Tynemouth
Director
nevil@newresults.co.uk
+44 (0) 191 385 7761

CONTACT DETAILS

www.newresults.co.uk
hello@newresults.co.uk
+44 (0) 191 385 7761

e-volve Business Centre, Rainton Bridge South
Business Park, Houghton-le-Spring, County
Durham, DH4 5QY

CATEGORY

Business Support

Newcastle University



Chemistry at Newcastle provides a broad range of expertise from the design and synthesis of molecules and materials through to process development and optimisation, providing an ideal platform for interdisciplinary innovation. Our five research groups include: medicinal chemistry and chemical biology; nanoscience and materials; photonic materials; structure and dynamics; synthesis, reactivity and catalysis. Chemistry at Newcastle provides Bachelor and Masters degrees in Chemistry, and postgraduate and postdoctoral research opportunities over a wide range of chemical disciplines.

MAIN CONTACT

Timothy Blackburn
BDM, SAGE Business Enterprise
Tim.Blackburn@ncl.ac.uk
+44 (0) 191 208 6000

CONTACT DETAILS

www.www.ncl.ac.uk/chemistry

-

+44 (0) 191 208 6000

Merz Court, Newcastle-Upon-Tyne, Tyne & Wear, NE1 7RU

CATEGORY

Education & Training

NewChem Technologies



NewChem Technologies offers Contract R&D to life science markets. The company's core technology is organic chemistry which is coupled with extensive process know-how and backed by a comprehensive range of analytical support services. NewChem Technologies offers Contract R&D Services for the development of new products and processes and for problem solving. Specific market sectors are: Pharma Products; Fine Chemicals; Diagnostics.

MAIN CONTACT

Robert Tyson
Managing Director
bob.tyson@newchemtechnologies.com
+44 (0) 191 375 7294

CONTACT DETAILS

www.newchemtechnologies.com

sales@newchemtechnologies.com

+44 (0) 191 375 7294

Holly Lodge, Whitesmocks, Durham, County Durham, DH1 4LH

CATEGORY

Research, Development & Analytical

NNFCC - The Bioeconomy Consultants



NNFCC is a leading international consultancy with expertise on the conversion of biomass to bioenergy, biofuels and biobased products. Our award-winning consultancy helps industry solve complex business challenges and provides vital evidence for policy makers.

MAIN CONTACT

Jeremy Tomkinson
Chief Executive
j.tomkinson@nnfcc.co.uk
+44 (0) 1904 435 182

CONTACT DETAILS

www.nnfcc.co.uk

enquiries@nnfcc.co.uk

+44 (0) 1904 435 182

Biocentre, York Science Park, Innovation Way, Heslington, York, North Yorkshire, YO10 5DG

CATEGORY

Business Support

NOF Energy



Helping Members Win Business. Our strategy is based upon a highly proactive approach of identifying new business opportunities both in the UK and internationally within the sectors we operate. From a traditional upstream oil & gas background, NOF Energy now works across multiple energy sectors. NOF Energy provides a comprehensive range of business development services. These services have been created with members in mind, to help them meet new contacts, forums to network on a regular basis, receive updates on the sector, raise their profile and to hear about forthcoming projects and business opportunities.

MAIN CONTACT

Paul Livingstone
Business Development Manager
plivingstone@nofenergy.co.uk
+44 (0) 191 384 6464

CONTACT DETAILS

www.nofenergy.co.uk

business@nofenergy.co.uk

+44 (0) 191 384 6464

1st Floor, Thames House, Mandale Business Park, Belmont Industrial Estate, Durham, County Durham, DH1 1TH

CATEGORY

Business Support

Nordic Products and Services



Nordic is primarily an engineering training and testing centre. Although specialising in Welding training, testing and procedures we also offer a broad range of engineering related qualifications. We can also access funding to support businesses in recruiting new employees with the relevant skills (training prior to employment) as well as upskilling existing employees to provide workforce flexibility and skills to support future contracts. Nordic was a finalist in the 2018 Welding World Awards for best training provider.

MAIN CONTACT

Peter Robinson
Managing Director
Peter.Robinson@nordicps.co.uk
+44 (0) 1642 678 015

CONTACT DETAILS

www.nordicps.co.uk

sales@nordicps.co.uk

+44 (0) 1642 678 015

Hill Street East, Church Road, Stockton-on-Tees, Tees Valley, TS18 2HN

CATEGORY

Education & Training

North East Factors

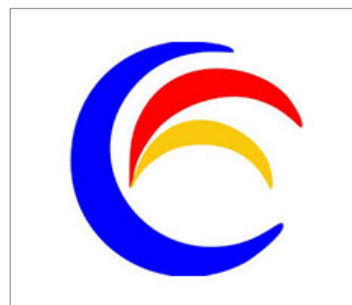

Here at North East Factors, we like to keep it simple, easy, friendly and personal. We're about good products at competitive prices and service to set your watch to. We are coatings specialists, whether it be for trains, planes or automobiles, architectural, industry, decorative or wood finishing. We are great at supplying what you want, when you want it and at a price....well that we're both happy with.

MAIN CONTACT

Jonathan Moore
Director
jonathan@nef.uk.com
+44 (0) 191 262 2424

CONTACT DETAILS

www.nef.uk.com

-

+44 (0) 191 262 2424

Bewicke Road, Willington Quay, Wallsend, Newcastle-Upon-Tyne, Tyne & Wear, NE28 6TZ

CATEGORY

Engineering Services

North England Laboratory Supplies (NELS)



From a beaker to a complete laboratory - North England Laboratory Supplies provide the chemistry. North England Laboratory Supplies Ltd is located in Newton Aycliffe and are able to supply Laboratory goods and services at competitive rates. Through the close links to international distributors, they are able to provide the best choice of equipment, chemicals and consumables to laboratory and scientific industries. North England Laboratory Supplies has ISO9001:2008 and ISO14001:2004 accreditations.

MAIN CONTACT

Tracy Smith
Financial Manager
tracy@nels.co.uk
+44 (0) 1325 301 230

CONTACT DETAILS

www.nels.co.uk
sales@nels.co.uk
+44 (0) 1325 301 230

7 Cumbie Way, Aycliffe Industrial Park,
Newton Aycliffe, County Durham, DL5 6YA

CATEGORY

Laboratory Equipment

Northern Balance



Northern Balance are the leading independent UKAS accredited balance and scales specialists in the north of the United Kingdom providing core solutions of supply, service, calibration and repair. Our offices and workshops are situated on the Team Valley Trading Estate and we cover the North of England. We are truly independent experts offering unbiased information on balances and scales through to Check-Weighers and X-ray Machines. Once in touch with us, we can advise you, free of charge, on the effective solution to your weighing problem.

MAIN CONTACT

Lyndon Tweddle
Operations Director
lyndon@northernbalance.co.uk
+44 (0) 191 488 2881

CONTACT DETAILS

www.northernbalance.co.uk
enquiries@northernbalance.co.uk
-

Unit 8 Queens Court, Third Avenue, Team
valley Trading Estate, Gateshead, Tyne &
Wear, NE11 0BU

CATEGORY

Engineering Equipment

Northumbria University



Northumbria University is the largest University in North East England with a significant global presence. We provide innovative research and knowledge exchange, as well as employer-focused education and customised training addressing the needs of industry and government organisations. Our experience of working with chemical, petrochemical, speciality chemical, pharmaceutical, polymer, biotechnology, automotive, food and other manufacturing industries (over 1000 clients worldwide) has resulted in the University's export of research, education and expert technical and policy advice accounting for 20% of its annual turnover.

MAIN CONTACT

Justin Perry
Enterprise Fellow, Health & Life Sciences
justin.perry@northumbria.ac.uk
+44 (0) 191 232 6002

CONTACT DETAILS

www.northumbria.ac.uk
-
+44 (0) 191 232 6002

Ellison Building, Ellison Place, Newcastle-
Upon-Tyne, Tyne & Wear, NE1 8ST

CATEGORY

Education & Training

Northumbrian Water



Northumbrian Water provides water and waste water wholesale services to more than 50,000 industrial and commercial customers in the North East of England. Their aim is to deliver value to business customers by offering innovative solutions and expert advice on compliance. It specialises in the strategic management of water and waste solutions and offers a comprehensive range of services to help the chemical and process industry organisations safeguard and improve their water systems. Their sophisticated measurement technologies can help reduce your water bills.

MAIN CONTACT

Louise Morritt
Partnerships Manager
louise.morritt@nwl.co.uk
+44 (0) 191 301 5051

CONTACT DETAILS

www.nwl.co.uk
morethanwater@nwl.co.uk
+44 (0) 800 028 3557

Boldon House, Wheatlands Way, Pity Me,
County Durham, DH1 5FA

CATEGORY

Energy & Utilities

Nusafe Europe



Nusafe is a speciality supplier of PPE and work-wear, providing custom-fit solutions through our unique Workwell process to help clients optimise supply. Servicing complex companies with diverse requirements, we are an industry expert in consolidation through partnership. Nusafe is committed to ensuring clients receive benefits of continuous improvement through the duration of service, and we work closely to ensure supply is optimised, providing compliance, control, efficiency, and cost-savings benefits.

MAIN CONTACT

Gerry Carruth
Sales Director
gerry.carruth@nusafe.co.uk
+44 (0) 845 337 1698

CONTACT DETAILS

www.nusafe.co.uk
sales@nusafe.co.uk
+44 (0) 845 337 1698

Advance House, Chilton Industrial Estate,
Chilton, Ferryhill, County Durham, DL17 0SD

CATEGORY

Health, Safety & Environmental

Oakes Energy Services



Oakes Energy Services Limited was established in 2007 with the aim of offering customers an alternative, more sustainable approach to their energy needs. Founded by Jason Oakes and Derek Dowson, we are a family-based company that offers a personal touch in all aspects of our work. We offer highly competitive prices and innovative solutions that provide real value for money.

MAIN CONTACT

Jason Oakes
Business Development Director
jason@oakesenergy.co.uk
+44 (0) 1429 837 662

CONTACT DETAILS

www.oakesenergy.co.uk
info@oakesenergy.co.uk
-

Castle Eden Studios, Castle Eden, TS27 4SD

CATEGORY

Energy & Utilities

OCR International



CATEGORY
Business Support

OCR is the leading provider of globe trade management software and solutions for a diverse range of market verticals, including Pharmaceutical, Chemical and Process industries. With a global presence that spans the US, UK, Europe, Middle East and Asia Pacific, OCR specialises in export / import software, licence management and compliance solutions. OCR's range of solutions include: Watch Lists Screening / Denied Party Screening; License Management; Global License Screening (License Determination); Visitor Management – now with integrated biometrics; Security & ID Management; Automated Export Documentation and Automated Customs submission/reporting.

MAIN CONTACT
Steve Peirce
Sales Director
steve.peirce@ocr-inc.com
+44 (0) 7470 945 525

CONTACT DETAILS
www.ocr-inc.com
-
+44 (0) 7470 945 525

79 College Road, Howard Road, Harrow,
HA1 1BD

Onyx Health



CATEGORY
Marketing, PR, Events, Design & Printing

Onyx Health is a specialist healthcare and life science marketing communications and PR agency. We are passionate in helping businesses succeed and grow, creating innovative and impactful marketing campaigns that reach customers, build brands and increase sales. As a group of multi-skilled, creative individuals, we can develop and leverage all types of communications and marketing techniques. We pride ourselves on our responsiveness and we often go that extra mile to ensure we have a positive impact on your reputation and sales.

MAIN CONTACT
Karen Winterhalter
Director
kwinterhalter@onyxhealth.com
+44 (0) 191 640 3638

CONTACT DETAILS
www.onyxhealth.com
info@onyxhealth.com
+44 (0) 191 640 3638

Maling Exchange, Hoult's Yard, Walker Road,
Newcastle-Upon-Tyne, Tyne & Wear, NE6 1AB

Opus Medigas



CATEGORY
Engineering Services

OPUS Medigas Ltd are a leading installer and maintenance provider for specialist medical gas, process and laboratory delivery systems to the UK's health and process sectors. We know our customers and patients require the highest quality system gases and equipment. From design and project management to installation, testing, commissioning and maintenance, we offer solutions to meet the specific requirements of hospitals, clinics, laboratories and process industries. We pride ourselves on delivering work to the highest quality standards and safety requirements of our clients.

MAIN CONTACT
David Prior
Managing Director
david.prior@opusmedigas.co.uk
+44 (0) 191 546 1000

CONTACT DETAILS
www.opusmedigas.co.uk
-
+44 (0) 191 546 1000

Unit 7, Boldon Court, Boldon Business Park,
Boldon, NE35 9LZ

Oranmore Environmental Services



CATEGORY
Engineering Services

Oranmore Environmental Services provide specialist solutions to the water, construction, manufacturing, chemical, pharmaceutical, food, petrochemical and gas industries. Delivering an extremely high standard of work that offers minimum downtime and disruption to our clients, our team of highly trained individuals are dedicated to providing the best possible service. Services include specialist coatings; structural rehabilitation; infiltration engineering; CCTV surveys; ground stabilisation; high pressure jetting; drain repairs; no dig repairs; tank and vessel cleaning and vacuumation.

MAIN CONTACT
Tom McGrath
Commercial
tom@oranmore-esl.co.uk
+44 (0) 330 111 0007

CONTACT DETAILS
www.oranmore-esl.co.uk
info@oranmore-esl.co.uk
+44 (0) 330 111 0007

Woodside Farm, Wakefield Road, Grange
Moor, Wakefield, WF4 4DS

O'Brien Waste Recycling Solutions



CATEGORY
Waste Management & Recycling

O'Brien Waste Recycling Solutions is a fast-growing business operating in a dynamic industry. Through our customer-first approach and investment in innovative technology solutions, we are continually ahead of the curve in the waste management industry. As the North East's largest waste recycler, our goal since our inception in 2006 has been to provide a range of environmentally friendly, multi-stream waste collection and recycling solutions for businesses of all sizes. Our dedication to excellent customer service was recently recognised by winning the 'Service of the Year' Award at the North-East Business Awards for our area.

MAIN CONTACT
David Bennett
Sales And Marketing Director
david.bennett@obrienwaste.co.uk
+44 (0) 191 232 8493

CONTACT DETAILS
www.obrienwaste.com
-
+44 (0) 191 262 2453

Aaron House, Potter Street, Willington Quay,
Newcastle-Upon-Tyne, Tyne & Wear, NE28 6UE

Patrick Parsons



CATEGORY
Engineering Services

Patrick Parsons are multi-disciplinary consulting engineers also offering complementary services in building consultancy, project management and planning services. We provide consulting services in the following disciplines: Structural Engineering; Civil Engineering; Mechanical & Electrical/Building Services Engineering; Environment & Energy; Geoenvironmental; Planning Support; Infrastructure; Building Consultancy; White Water Course Services; Project Management; Traffic and Transportation Modelling. From our offices in London, Newcastle-Upon-Tyne Birmingham, Glasgow, Huddersfield, Manchester, Chester, Guildford, Dubai and Sydney we work with a wide range of clients and industries throughout the UK, Europe and the Middle East.

MAIN CONTACT
Grant Richardson
Director
g.richardson@patrickparsons.co.uk
+44 (0) 191 261 9000

CONTACT DETAILS
www.patrickparsons.co.uk
info@patrickparsons.co.uk
+44 (0) 191 261 9000

Waterloo House, Thornton Street, Newcastle-
Upon-Tyne, Tyne & Wear, NE1 4AP

PD Ports



CATEGORY
Logistics & Distribution

PD Ports is an award-winning ports and logistics business based in the North East of England with operations throughout the UK. Located on the North East coast of England, at the heart of the Tees Valley PD Ports owns and operates the port facilities of Teesport and Hartlepool. One of the UK’s largest ports by volume, Teesport can handle a variety of bulk and project cargo and has one of the deepest general purpose quays in the UK. Over £1BN has been invested in the last 10 years to underpin growth and development.

MAIN CONTACT
Keith Russell
Business Development Manager
keith.russell@pdports.co.uk
+44 (0) 1642 877 033

CONTACT DETAILS
www.pdteesport.co.uk
enquiries@pdports.co.uk
+44 (0) 1642 877 000

17-27 Queen's Square, Middlesbrough, Tees Valley, TS2 1AH

Peak Performance Partnership (3P)



CATEGORY
Engineering Equipment

There is clear evidence that successful employee engagement makes staff more productive, customer-focused and loyal, driving business performance. At 3P we have decades of combined experience in developing people engagement strategies, coaching and team development programmes that drive peak performance. Services include engagement programmes, leadership and management coaching, behavioural assessment and talent management, Lean training, and accreditation packages. Engage 3P and we will show you how to engage your employees and reap the rewards.

MAIN CONTACT
Trevor Norman
Director
trevor@3p.co.uk
+44 (0) 7759 129 672

CONTACT DETAILS
www.3p.co.uk
info@3p.co.uk
+44 (0) 7759 129 672

17 Northumberland Square, North Shields, Tyne & Wear, NE30 1PX

Pepperl+Fuchs GB



CATEGORY
IT & Telecoms

Pepperl+Fuchs is a world leading developer and manufacturer of electronic sensors and interface components. For more than 60 years, our continuous innovation, high-quality products, and steady growth have made us a reliable partner throughout the world. Our Process Automation Division is a market leader in hazardous area interfacing and protection solutions. As a preferred partner within oil and gas, chemical, pharmaceutical, power, and utilities, we offer comprehensive system solutions. Our product portfolio includes isolated barriers, fieldbus solutions, remote I/O systems, purge panels, industrial monitors & HMI solutions, explosion-proof cell phones, and much more.

MAIN CONTACT
Sharon Webster
Marketing & Communications Executive,
Northern Europe
sjwebster@gb.pepperl-fuchs.com
+44 (0) 161 633 6431

CONTACT DETAILS
www.pepperl-fuchs.co.uk
sales@gb.pepperl-fuchs.com
+44 (0) 161 622 6222

77 Ripponden Road, Oldham, Lancashire, OL1 4EL

Perry Process Equipment



CATEGORY
Engineering Equipment

Perry buys and sells high quality used processing plant and equipment worldwide to companies in the chemical, pharmaceutical, nutraceutical, food and beverage industries. The Perry Equipment companies have almost 15,000 items available in stock from manufacturers including: Alfa Laval, APV, De Dietrich, Glatt, Hosokawa, Krauss Maffei, Littleford, LÄ dige, Nauta, Pfaudler, Westfalia and Winkworth, to name just a few. The benefits we offer include: savings of up to 70% on the cost of your process equipment, equipment immediately available from stock, full mechanical and electrical refurbishment, flexible payment terms and equipment disposal options.

MAIN CONTACT
Darren Bentham
Managing Director
dbentham@perryprocess.co.uk
+44 (0) 1325 315 111

CONTACT DETAILS
www.perryprocess.co.uk
-
+44 (0) 1325 315 111

Station Road, Aycliffe Industrial Park, Newton Aycliffe, County Durham, DL5 6EQ

Phusion



CATEGORY
IT & Telecoms

Phusion provides engineering software and services to transform your complex information into a valuable asset. We do this by providing you with a range of flexible, cost effective software and mobile Apps, secure hosting, consultancy, services and engineering content. Within our 25 year experience, we have worked on some of the world's largest capital projects and operational facilities such as Chevron Gorgon and INPEX Ichthys. Having developed and implemented Information Management (IM) strategies to deliver corporate objectives for these global mega-projects, our software is available to benefit any company of any size.

MAIN CONTACT
Andrew Broumley
Marketing Manager
Andrew.Broumley@phusionim.com
+44 (0) 1642 373 000

CONTACT DETAILS
www.phusionim.com
info@phusionim.com
+44 (0) 1642 373 000

16 Earls Nook, Belasis Business Park, Billingham, Stockton-on-Tees, TS23 4EF

Pipetawse



CATEGORY
Engineering Services

Accredited to ISO 9001:2008, and BS EN 1090-2. Established in 1981 to provide to provide a quality mechanical service to the pharmaceutical, chemical, petro-chemical, food processing and industrial companies. Specialising in fabrication, welding, pressure testing and installation services for pipework, and steelwork.

MAIN CONTACT
Bill Armstrong
Managing Director
bill.armstrong@pipetawse.com
+44 (0) 191 237 6237

CONTACT DETAILS
www.pipetawselimited.co.uk
-
+44 (0) 191 237 6237

Fabrication Division, Unit D3, New Hartley Industrial Estate, Double Row, Seaton Delaval, Whitley Bay, Tyne & Wear, NE25 0QT

Plenary Project Solutions



Plenary Project Solutions Ltd (PPSL) provides specialist services to Onshore Process and Offshore Oil and Gas industries throughout the UK, Europe and World wide. We deliver the personnel, systems and solutions for the expedient performance of systems construction, Project Completions, Commissioning, Setting-to-work and Safety Management. We specialise in the design, construction and commissioning of Heavy Industrial Process plant, FPSO's and Offshore Units and Installations for the Oil and Gas industry.

MAIN CONTACT
Daniel McGlade
Managing Director
dannymcglade@plenary-projects.com
+44 (0) 1642 246 222

CONTACT DETAILS
 www.plenary-projects.com
 -
 +44 (0) 1642 246 222

Plenary BV House, Queens Square,
Middlesbrough, Tees Valley, TS2 1PA

CATEGORY
Business Support

PM Group



PM Group is an international project delivery company with a 45 year track record in project management, process design, facility design and construction management. We deliver projects on a variety of scales across the UK, where we are leaders in the Pharmaceutical, Food, Medical Technology and Chemical sectors. Our end-to-end offering in the UK allows us to execute across the full project lifecycle for our clients, whether that is performing standalone masterplanning and feasibility phases through to full EPCM & CQ for greenfield facilities.

MAIN CONTACT
Paul Smith
Managing Director
paul.smith@pmgroup-global.com
-

CONTACT DETAILS
 www.pmggroup-global.com
 enquiries.uk@pmgroup-global.com
 +44 (0) 121 767 6700

Trinity Park, Bickenhill Lane, Birmingham, B37 7ES

CATEGORY
Engineering Services

PMC Supplies



Established in 1989 we are an independent company. Providing IFEX unrivalled firefighting equipment to the Petrochemical and Offshore Industries. IFEX is the definitive method of putting out fires, leaving no collateral, smoke or water damage, all in under one minute. Tackles all causes of fire; electrical, mechanical and chemical. With 100% success rate. It is relied upon as the sole solution in extreme and inaccessible locations that regular firefighting systems cannot access. IFEX is currently installed in mines, tunnels, at facilities with volatile materials, in historical buildings, storage facilities, offshore and on chemical plants around the world.

MAIN CONTACT
Sarah Mubeen
Director
pmcsupplies@btinternet.com
+44 (0) 1642 586 500

CONTACT DETAILS
 www.pmc-supplies.com
 pmcsupplies@btinternet.com
 +44 (0) 1642 586 500

8 Burwell Drive, Stockton-on-Tees, TS19 7JX

CATEGORY
Health, Safety & Environmental

Pollywood



Pollywood Ltd are developing a new tubular material with a very high strength to weight ratio, using naturally grown materials. The first application being developed after a request from the electricity distribution industry is a replacement for the creosoted power line pole, since their exemption from the ban on creosote will soon end.

MAIN CONTACT
Steve Crighton
Managing Director
steve@pollywood-natural.com
+44 (0) 78 0124 7933

CONTACT DETAILS
 pollywood-natural.com
 steve@pollywood-natural.com
 +44 (0) 1642 784 846

MPI, Eston Road, Grangemouth,
Middlesbrough, Stockton-on-Tees, TS6 6US

CATEGORY
Polymer & Rubber

Populus Select



Are your most valuable assets the people you employ? Whether they are in Tees Valley across the UK or elsewhere in the World? At Populus, we have developed a repeatable recruitment process that identifies, attracts and hires candidates who will help you grow your business for the long term locally, nationally or internationally. With Brexit more and more companies are employing in other countries and we are well versed in supporting that growth, ask us for some examples.

MAIN CONTACT
Simeon Hall
Managing Director
sim@popsel.com
+44 (0) 1325 488 518

CONTACT DETAILS
 www.populusselect.com
 info@populusselect.com
 +44 (0) 1325 488 518

140 Coniscliffe Road, Darlington, County Durham, DL3 7RT

CATEGORY
Recruitment & HR

Power Roll



Big Solar Limited is developing Power Roll, a ground breaking ultra-lightweight and ultra-low cost solar photovoltaic ("PV") product. Power Roll represents the next generation in PV technology, allowing consumers to generate renewable energy at a cost which is comparable to carbon based technologies and significantly less expensive than other current PV technologies. Power Roll will be a truly flexible PV solution with an expected thickness of less than 1mm and will be up to 70 times lighter than current PV products.

MAIN CONTACT
Neil Spann
Managing Director
neil.spann@bigsolarltd.com
+44 (0) 191 543 9254

CONTACT DETAILS
 www.bigsolarltd.com
 neil.spann@bigsolarltd.com
 +44 (0) 191 543 9254

Washington Business Centre, 2 Turbine Way,
Sunderland, Tyne & Wear, SR5 3NZ

CATEGORY
Energy & Utilities

Precision Geomatics



CATEGORY
Engineering Services

Precision Geomatics are specialist national suppliers of land survey, industrial measurement and safety equipment and are authorised partners of Topcon, Sokkia, Leica Detection, Globestock, SPX Radiodetection and MSA to name but a few. With over 14 years' experience in the hire, sale, calibration and repair of a vast range of survey and safety equipment we have earned an enviable reputation for our technical knowledge and support, backed up with an in depth understanding of the demands of our industry.

MAIN CONTACT
Carole Bookless
Managing Director
carole.bookless@pglsurvey.com
+44 (0) 7990 572 503

CONTACT DETAILS
www.pglsurvey.com
-
+44 (0) 191 549 8276

Precision House, Colima Avenue, Sunderland, Tyne & Wear, SR5 3XE

Precision Processing Services



CATEGORY
Engineering Equipment

Precision Processing Services Ltd (PPSL) offer a unique service for the refurbishment of process equipment across industry. We specialise in the cleaning and testing of process equipment which allows equipment to be replaced on-line and we provide customers with the tailor-made service they require by working closely with both end-users and equipment OEMs. Our industrial sector portfolio includes Polymer and Plastics, Pharmaceutical, Oil and Gas Processing, Utility, Chemical, Food and Beverage, etc. We offer a cleaning and testing service for individual filters, complete filter units, pumps, valves, heat exchange equipment, dieblocks, manifolds, pipework and associated plant.

MAIN CONTACT
Julian Whitehead
Chemical Engineer
julian@ppsl-precision.com
+44 (0) 2871 861 600

CONTACT DETAILS
www.ppsl-precision.com
-
+44 (0) 2871 861600

Carrakeel Industrial Estate, Electra Road, Maydown, Londonderry, County Londonderry, BT47 6TR

Premium Power



CATEGORY
Engineering Services

Premium Power is an electrical engineering consultancy specialising in power systems, electrical safety and arc flash. We provide safe, reliable and cost effective solutions for the manufacturing, datacentre, utilities and renewable industries. Electrical safety and resilience is vitally important for large industrial sites to help safeguard against equipment failure, downtime and damage and risk of injury to employees. Talk to us about how we can help future proof your facility. We also offer expert advice in the renewable and grid integration sectors, as well as our renowned power quality work with large scale industrial systems.

MAIN CONTACT
Paula O'Neill
Director
poneill@premium-power.com
+44 (0) 161 8832 302

CONTACT DETAILS
www.premium-power.com
-
+35 (0) 31 810 5032

Piccadilly House, 49 Piccadilly, Manchester, Birmingham, M1 2AP

PricewaterhouseCoopers LLP



CATEGORY
Professional Services

PwC is a global professional service firm offering assurance, consultancy and tax advice to a range of clients across all sectors. Within our core offering we provide tailored services including economic, human resource and legal solutions. We pride ourselves on doing the right thing for our clients; delivering exceptional value with integrity. We act as one firm extensively networked and utilise our talent and experience to strive with our clients to achieve success. Our Newcastle office is the leading professional services firm in the region, offering a full range of services to clients of all sizes and industries.

MAIN CONTACT
Lee Pearce
Manager
lee.pearce@uk.pwc.com
+44 (0) 191 232 8493

CONTACT DETAILS
www.pwc.co.uk/north
-
+44 (0) 191 232 8493

Central Square South, 5th & 6th Floor, Orchard Street, Newcastle-Upon-Tyne, Tyne & Wear, NE1 3AZ

Projex Solutions



CATEGORY
Engineering

At Projex Solutions Limited our mission is to provide a first class design, development, installation and project management solution utilising the latest technologies and providing high performance systems for their relevant industries. Our design applications and solutions are based on UK and European harmonised standards and technical specifications, ensuring we meet the highest of design, control and safety criteria for your ultimate project solution. By embracing new technology we will provide our clients with solutions that exceed their expectations in performance, efficiency and technology excellence, whilst remaining competitive in the market place.

MAIN CONTACT
Jamie Ashton
Owner
jamieashton@projexsolutions.co.uk
+44 (0) 1484 711 333

CONTACT DETAILS
www.projexsolutions.co.uk
projects@projexsolutions.co.uk
+44 (0) 1484 711 333

St Pegs House, Thornhill Beck Lane, Brighouse, West Yorkshire, HD6 4AH

Prosafe Engineering



CATEGORY
Recruitment & HR

Prosafe Engineering are Process and Safety specialists operating within the UK and Worldwide Process industry. Based in Teesside with a regional office in Aberdeen, our bespoke range of integrity products and specialist engineering services allow us to add true value to our clients systems and processes, whilst our culture of small dedicated project teams supported by in-house technical expertise, ensures that we execute projects more efficiently than our more traditional competitors. We don't take a traditional approach to sales, first and foremost we are engineers and we only recommend products and systems we truly believe in.

MAIN CONTACT
Greg Hynes
Projects & Sales Director
greg@prosafe-eng.co.uk
+44 (0) 1642 989 110

CONTACT DETAILS
www.prosafe-eng.co.uk
info@prosafe-eng.co.uk
+44 (0) 1642 989110

Plenary BV House, Queens Square, Middlesbrough, Tees Valley, TS2 1PA

ProSalus



CATEGORY
Health, Safety & Environmental

ProSalus Limited provides confidential, high quality advice and assistance to clients in the process industries covering Safety critical aspects assisting them to meet their legislative, regulatory, environment and safety obligations: Services include, Development of Functional Safety Management Systems and plans, Safety Requirements Specifications and Proof test documentation in accordance with IEC61511, Functional Safety compliance, gap analysis, assessment and auditing. Facilitation of studies including HAZID, HAZOP, CHAZOP, E-HAZOP, SIL Determination (LOPA, RG & RRM), Alarm Review, Site layout review and Hazardous Area Classification.

MAIN CONTACT
Dick Greenock
Principal Consultant
dick.greenock@prosalus.co.uk
+44 (0) 1642 715 320

CONTACT DETAILS
www.prosalus.co.uk
info@prosalus.co.uk
+44 (0) 1642 715 320

Springboard Business Centre, Ellerbeck Way, Stokesley Business Park, Stokesley, North Yorkshire, TS9 5JZ

ProSys Sampling Systems



CATEGORY
Engineering Equipment

ProSys Sampling Systems Ltd specialises in the design and manufacture of sampling and containment equipment to meet the changing requirements of the pharmaceutical industry. Our products include both standard and custom engineered containment solutions. The philosophy is to contain the hazard at source, minimise cleaning, maximise flexibility and maintain an environment that is safe for all personnel.

MAIN CONTACT
John Corr
Sampling Equipment Sales Manager
john.corr@prosys.ie
+353 (0) 21 485 3900

CONTACT DETAILS
www.prosys.ie
info@prosys.ie
+353 (0) 21 485 3900

IDA Business Park, Carrigtohill, County Cork

Protel Associates



CATEGORY
Business Support

Protel is the market leading provider of project intelligence for the main process sectors across the UK, Ireland, France, Belgium and the Netherlands. We report on capex project activity within the chemical, pharma/biotech, food, drink, energy, gas and laboratory sectors. Our project information is maintained by a dedicated group of industry experts to allow suppliers of capital equipment and services to get the insight they need to get ahead of the competition. Our UK chemical coverage alone extends to 120 active projects with a combined potential investment value of over £3.8bn, updated live as developments surface.

MAIN CONTACT
Paul Bryant
Business Development Manager
paul.bryant@protelprojects.com
+44 (0) 800 046 9488

CONTACT DETAILS
www.protelprojects.com
enquiries@protelprojects.com
+44 (0) 800 046 9488

PO Box 761, Bishops Lydeard, Taunton, Somerset, TA4 3WY

Publicity Seekers



CATEGORY
Marketing, PR, Events, Design & Printing

Publicity Seekers was established in 2006 by former journalist Samantha Lee. In the last decade the PR agency has gone from strength to strength, delivering a range of public relations and marketing services to the north east's leading process, chemical and engineering companies. If you'd like to improve how you engage with your customers, employees, or other key audiences please get in touch.

MAIN CONTACT
Samantha Lee
Managing Director
slee@publicityseekers.co.uk
+44 (0) 845 226 9126

CONTACT DETAILS
www.publicityseekers.co.uk
info@publicityseekers.co.uk
+44 (0) 845 226 9126

Hartlepool Innovation Centre, Queens Meadow Business Park, Hartlepool, Tees Valley, TS25 5TG

px Group



CATEGORY
Facilities & Site Management Services

Over the past 25 years px has gained extensive knowledge, experience, competence and insight across the whole hydrocarbon energy chain by operating and maintaining some of the UK's most hazardous and high risk industrial facilities. These installations range from off-shore infrastructure, top tier COMAH sites such as gas processing and fuel storage terminals through to thermal and renewable energy plants. In addition to providing competent and professional O&M solutions the group has also developed a strong engineering capability and 24/7 energy trading platform for both gas and power.

MAIN CONTACT
Mark Kenrick
Chief Executive
mark.kenrick@pxlimited.com
+44 (0) 1642 623 000

CONTACT DETAILS
www.pxlimited.com
enquiry@pxlimited.com
+44 (0) 1642 623 000

px House, Westpoint Road, Stockton-On-Tees, Tees Valley, TS17 6BF

Queen's University Belfast



CATEGORY
Education & Training

www.qub.ac.uk

MAIN CONTACT
Ann McConnell
Technology Transfer Manager
ann.mcconnell@qub.ac.uk
+44 (0) 2890 971 510

CONTACT DETAILS
www.qub.ac.uk
-
+44 (0) 289 0245 133

University Road, Belfast, Belfast, BT7 1NN

Quorum Development



CATEGORY
IT & Telecoms

Quorum provides expert advice, software and services designed to streamline business processes and aid clear communication leading to improved operational effectiveness. Quorum's OSL product provides a centralised solution to operational logging, tracking and reporting with a focus on delivering clarity and efficiency to key activities like incident reporting and shift handover. OSL utilises a user configurable asset hierarchy in tandem with a log book structure defined by you. It complements the structure of your business and your teams to ensure that the right information is shared and understood ensuring a single view of the truth across the organisation.

MAIN CONTACT
Paul Usher
Business Development Director
paul.usher@quorumdev.com
+44 (0) 1740 625 540

CONTACT DETAILS
www.quorumdev.com
sales@quorumdev.com
+44 (0) 1740 625 540

NETPark, Thomas Wright Way, Sedgefield, County Durham, TS21 3FD

Rain for Rent International UK



CATEGORY
Engineering Equipment

Rain for Rent is a leading provider of temporary liquid handling solutions. With more than 80 years of engineering excellence in temporary liquid movement, filtration and storage in the United States, Rain for Rent brings this Liquid Ingenuity® to the UK. Products and services include newly designed storage tanks, filtration units and spill containment for use in wastewater services, environmental remediation, construction, in fact any industry that needs liquid handling solutions. Combining a storage tank with the E-Contain® Spillguards, filtration units and PipeStax®, will provide a complete containment system protecting your workforce, project and the environment.

MAIN CONTACT
Carl Holmes
Business Development Manager
carl.holmes@rainforrent.co.uk
+44 (0) 845 900 2841

CONTACT DETAILS
www.rainforrent.co.uk
-
+44 (0) 845 900 2841

Octane House, Peace Street, Bradford, West Yorkshire, BD4 8UF

RDW Creative



CATEGORY
Marketing, PR, Events, Design & Printing

RDW Creative is a highly creative agency with a strong commercial focus. We create intelligent solutions and combine traditional and digital services to help our clients achieve their sales and marketing objectives. Our services include brand creation, design for print, web design & build, social media management, PR and content marketing. We currently work with several NEPIC members including, AkzoNobel, Fujifilm Diosynth, Huntsman (Pigments and Polyurethanes divisions), Tracerco, The TTE Technical Training Group and Exwold.

MAIN CONTACT
Carol Huitson
Director
carol@rdwcreative.co.uk
+44 (0) 1642 790 047

CONTACT DETAILS
www.rdwcreative.co.uk
business@rdwcreative.co.uk
+44 (0) 1642 790 047

The Old Offices, Urlay Nook Road, Eaglescliffe, Stockton-on-Tees, TS16 0LA

Readysalted



CATEGORY
Marketing, PR, Events, Design & Printing

We're an agency bursting with creativity, passion and experience for all things digital, mobile development and design. Transforming ideas. This is what we do. So why do organisations trust us? Well, where others see restrictions, we see opportunities. And that's down to online experience. Over the 15 years since Readysalted opened, we've earned a reputation for creativity, integrity and reliability. Delivering extraordinary ROI for clients all over Europe.

MAIN CONTACT
Simon Honeywood
Director
simon@readysalted.co.uk
+44 (0) 191 261 7990

CONTACT DETAILS
www.readysalted.co.uk
digital@readysalted.co.uk
+44 (0)191 261 7990

3 Ouseburn Gateway, 163 City Road, Newcastle-Upon-Tyne, NE1 2BE

Recovery4Life



CATEGORY
Health, Safety & Environmental

Recovery4Life offers a sector leading level of service and expertise not widely available in the UK. We offer bespoke programmes addressing physical health, mental health and pharmacological history. Whether you are an individual needing private support or a business that requires testing services for your staff, our specialist health and addiction service provides a full range of flexible testing and treatment options in a variety of environments – your home, the workplace or one of our local clinics.

MAIN CONTACT
John Devitt
Managing Director
john.devitt@recovery4life.co.uk
+44 (0) 7595 281 216

CONTACT DETAILS
www.recovery4life.co.uk
admin@recovery4life.co.uk
+44 (0) 333 3448 288

6 Hymers Court, Brandling Street, Gateshead, Tyne & Wear, NE8 2BA

Redcar & Cleveland College



CATEGORY
Education & Training

Redcar & Cleveland College is a Further Education College offering a broad curriculum to over 2,500 students across a range of courses through to degree level. As 'The National College for Oil and Gas' its aim is to train the next generation of oil and gas engineers and other specialists, meeting the onshore industry's future skills needs and providing first class qualifications and career opportunities for young people. Currently our expertise is in Oil and Gas, Electrical/ Electronic, Mechanical Engineering, Chemical Engineering, Plant Process Engineering, Business, Management, Finance, IT, Administration, Construction and Civil Engineering.

MAIN CONTACT
Graeme Wood
Project and Development Manager
gwood@cleveland.ac.uk
+44 (0) 1642 473 132

CONTACT DETAILS
www.cleveland.ac.uk
-
+44 (0) 1642 473 132

Corporation Road, Redcar, Tees Valley, TS10 1EZ

Renew ELP



ReNew ELP ('End-of-Life-Plastics') is a subsidiary of UK-based energy investment firm, Armstrong Energy. ReNew ELP has invested in a new technology to chemically recycle end-of-life plastics into valuable oils and chemicals. The patented Catalytic Hydrothermal Reactor (Cat-HTR) process provides an innovative solution to the global problem of end-of-life plastic disposal and contributes to the creation of a circular economy. The company has an ambitious programme of development in the UK. It's first commercial scale Cat-HTR plant will be built at the Wilton industrial Site in Tees Valley.

MAIN CONTACT

Andrew Buchanan
-
a.buchanan@renewelp.co.uk
-

CONTACT DETAILS

www.renewelp.co.uk
 info@renewelp.co.uk
 +44 (0) 191 691 5631

Room 230, The Wilton Centre, Wilton, Redcar, Tees Valley, TS10 4RF

CATEGORY

Energy & Utilities

Renewablesrus



Renewables R US Ltd exists to be the expert advisor to it's clients, we research and source the most appropriate, effective and robust solution and then present this to our clients in a simple, no nonsense report in a format that is easily understood, but still with enough of the Technical details of the recommended solutions that are best suited for their circumstances, now and for their future plans and needs.

MAIN CONTACT

Terry Skee
Managing Director
tskee@renewablesrus.co.uk
-

CONTACT DETAILS

www.renewablesrus.co.uk
 tskee@renewablesrus.co.uk
 +44 (0) 7704 191 998

-

CATEGORY

Bioresources & Renewables

Reprotec UK



Reprotec UK Ltd, an award-winning market leader, provides bespoke resin flooring alongside the repair and protection of all surfaces: floors; walls; roofs; storage tanks; bunds and other industrial vessels. We repair and protect the fabric of buildings and structures, both concrete and steel. Reprotec invests heavily in R&D development with its environmental sustainability 'Green Theme' and waste management. As a fully licenced waste carrier, it operates a policy of 'no dust, no mess, no fumes, 100% recycling and 100% landfill avoidance.

MAIN CONTACT

Janet Murray
PA to Managing Director
janet@reprotec.net
+44 (0) 191 3782 566

CONTACT DETAILS

www.reprotec.co.uk
 info@reprotec.net
 +44 (0) 191 3782 566

38 High Street North, Langley Moor, County Durham, DH7 8JG

CATEGORY

Polymer & Rubber

Rockliffe Hall Resort



Rockliffe Hall is an award-winning 5 AA red-star hotel, golf and spa resort located in Darlington, County Durham. The resort offers 61 luxurious bedrooms; a multi award-winning Spa; an 18 hole Championship golf course; three unique restaurants and ten meeting and event rooms that can cater for up to 270 guests. The resort has an exceptional reputation thanks to the outstanding facilities, high levels of service and convenient location and has notched up a number of awards for business amenities.

MAIN CONTACT

Gemma Pott
Business Development Manager
gemma.pott@rockliffehall.com
+44 (0) 1325 729 999

CONTACT DETAILS

www.rockliffehall.com
 enquiries@rockliffehall.com
 +44 (0) 1325 729 999

Hurworth-on-Tees, Darlington, County Durham, DL2 2DU

CATEGORY

Marketing, PR, Events, Design & Printing

Rondean Machinery



Rondean Ltd is one of the UK's leading suppliers of high quality used machinery for sheet metal fabrication, engineering and woodworking such as: Lathes, Milling Machines, Drills, Saws, Guillotines, Press Brakes, Folders, Steelworkers/Multi Station Metal Working Machines, Woodturning Lathes, Spindle Moulders, Vertical Band Saw, Panel Sizing Saws and much more.

MAIN CONTACT

Craig Williams
Operations Manager
craig@rondean.co.uk
+44 (0) 1207 283 302

CONTACT DETAILS

www.rondean.co.uk
 -
 +44 (0) 1207 283 302

Unit 20, Tanfield Industrial Park, Tanfield Lea, Stanley, County Durham, DH9 9QF

CATEGORY

Engineering Equipment

Rosen (UK)



The ROSEN Group is a globally leading provider of cutting-edge solutions in all areas of the integrity process chain. Since its origins as a one-man business in 1981, ROSEN has rapidly grown and continues to do so. Today the business is still privately owned and employs a team of nearly 3,000 workers, operating in more than 120 countries. The four key ROSEN areas of expertise include: Inspection of critical industrial assets; Customised engineering consultancy; Production and supply of customised novel systems; and market driven R&D.

MAIN CONTACT

Jerry Mullins
Principal Process Safety Engineer
jmullins@rosen-group.com
+44 (0) 191 215 4010

CONTACT DETAILS

www.rosen-group.com
 -
 +44 (0) 191 215 4010

Floor 2, Q5, Quorum Business Park, Benton Lane, Newcastle-Upon-Tyne, Tyne & Wear, NE12 8BS

CATEGORY

Engineering Services

Roxby Training Solutions



Roxby Training Solutions are a leading provider of technical training and assessments, committed to quality, as evidenced by our ISO 9001 and ISI Educational Oversight Certification. Specialising in Hazardous Areas, Electrical, Mechanical and Instrumentation Training, with accreditations from ECITB, EAL, City & Guilds and CompEx (JT Limited). Offering practical hands on training and assessments meeting the needs of industry Worldwide from two first class training and assessment centres.

MAIN CONTACT

Joanne Dean
General Manager
j.dean@roxby.com
+44 (0) 1642 438 700

CONTACT DETAILS

www.roxby.com

-

+44 (0) 1642 438 700

Unit W1, Wellington Court, Preston Farm
Business Park, Stockton-on-Tees, TS18 3TA

CATEGORY

Education & Training

Royston



Royston are a dynamic and expanding diesel engine supply, service and repair company operating successfully within the industrial, marine, offshore and rail sectors for more than 30 years. With bases in the UK and Perth (Western Australia) Royston have gained an excellent reputation by offering customers a comprehensive quality service as an affordable alternative to the OEM. Our 15,000sq.ft UK workshop facility with unparalleled levels of equipment for engine refurbishment, dynamometer testing and in-house fuel injection and turbocharger workshops allow Royston to be a genuine 'one stop'.

MAIN CONTACT

Lawrence Brown
Chairman
lawrence.brown@royston.co.uk
+44 (0) 845 145 8000

CONTACT DETAILS

www.royston.co.uk

sales@royston.co.uk

+44 (0) 845 145 8000

Unit 3, Walker Riverside, Wincomblee Road,
Newcastle-Upon-Tyne, Tyne & Wear, NE6 3PF

CATEGORY

Engineering Equipment

RTC North



RTC North has over 30 years' experience helping businesses to innovate, compete and grow. We work with individuals, businesses and the public sector to help create more innovative and vibrant economies. With offices in Sunderland, Leeds and Daresbury, employing over 80 people, RTC assists companies with innovation, business strategy, internationalisation, operational improvement and people development.

MAIN CONTACT

Sarah Spence
Marketing Manager
sarah.spence@rtcnorth.co.uk
+44 (0) 191 516 4400

CONTACT DETAILS

www.rtcnorth.co.uk

enquiries@rtcnorth.co.uk

+44 (0) 191 516 4400

Loftus House, Colima Avenue, Sunderland,
Tyne & Wear, SR5 3XB

CATEGORY

Business Support

RVA Group



RVA Group is a practice of consulting engineers providing specialist management and CDM co-ordination services for large scale and complex decommissioning, decontamination, dismantling and demolition projects. The company's competent and experienced team of technical experts comprises EHS professionals, risk managers, chemical, demolition, explosive, civil and structural engineers. Having worked with prestigious names including Huntsman, BASF, Basell, Rohm and Haas and ConocoPhillips, RVA's proactive approach in this technically challenging arena is becoming evermore renowned.

MAIN CONTACT

Richard Vann
Managing Director
richard.vann@rvagroup
+44 (0) 2088 387 1323

CONTACT DETAILS

www.rvagroup.org

-

+44 (0) 2088 387 1323

Kinetic Business Centre, Theobald Street,
Borehamwood, Hertfordshire, WD6 4PJ

CATEGORY

Engineering Services

RWS Language Solutions



RWS is the world leader in translation and localisation, intellectual property support solutions and life sciences language services. RWS Language Solutions is committed to helping companies deliver consistent, accurate and reliable communications. We provide a full range of language services to major players in the global chemical industry. Our experienced teams work with you to manage your multilingual requirements and combine the latest technology, proven processes and the best linguists to deliver the right solution to meet the different needs of your organisation.

MAIN CONTACT

Dave van Looy
Business Development Manager
Dave.VanLooy@rws.com
+44 (0) 1665 511 000

CONTACT DETAILS

www.rws.com

alnwick@rws.com

+44 (0) 1665 511 000

European Translation Centre, Birch
Close, Lionheart Enterprise Park, Alnwick,
Northumberland, NE66 2EP

CATEGORY

Business Support

SABIC UK Petrochemicals



SABIC (Saudi Basic Industries Corporation) was established in 1976 by the Saudi Arabian government to add value to the country's natural and plentiful hydrocarbon resources. Today, SABIC is among the world's leading petrochemical companies, both in terms of sales and product diversity. The Company is headquartered in Riyadh. The Saudi Arabian capital, and is the Middle East's largest non-oil industrial company. SABIC UK Petrochemicals based on Teesside has major manufacturing assets at Wilton International (Olefins and Low Density Polyethylene) and North Tees Site (Aromatics) as well as extensive storage, distribution and logistics facilities.

MAIN CONTACT

Daren Smith
Site Director
daren.smith@SABIC.com
+44 (0) 1642 453 366

CONTACT DETAILS

www.sabic-europe.com

teesside@sabic-europe.com

+44 (0) 1642 453 366

Wilton Centre, PO Box 99, Wilton International,
Redcar, Tees Valley, TS10 4YA

CATEGORY

Petrochemicals

Safesol



CATEGORY
Chemicals

SAFESOL is a chemical sales and consultancy business based in the North East of England. We specialise in EndoSan, silver stabilised peroxide, and other products based on this chemistry. We provide chemicals for the water treatment industry, farming community, the catering sector and the biotechnology industry. These products are designed to kill bacteria and remove biofilm where bacteria can breed helping to ensure that your water systems and surfaces are clean and free from germs. The most recent addition to the SAFESOL range is Checkmate with is an odour removal chemical which eliminates nasty smells.

MAIN CONTACT

Vicki Wilson
Managing Director
vwilson@safesol.co.uk
+44 (0) 191 447 8008

CONTACT DETAILS

www.safesol.co.uk
-
+44 (0) 191 4478 008

Office 108, South Shields Business Work, Henry Robson Way, South Shields, NE33 1RF

Samson Controls



CATEGORY
Engineering Services

SAMSON Group, with extensive manufacturing facilities throughout the EU, produces high quality valves for line & control applications. SAMSON group has 4500 employees and group company expertise extends from HVAC control to varied applications in the largest chemical plants and offshore installations. SAMSON Group companies operate wherever there is controlled flow of vapors, gases, liquids, and chemicals, providing Ball, Gate, Globe, Check & Butterfly valves to both ANSI & DIN standards to API 6A/6D, ASME III amongst others.

MAIN CONTACT

Ian Fraser
Managing Director
ifraser@samsoncontrols.co.uk
+44 (0) 1737 766 391

CONTACT DETAILS

www.samsoncontrols.co.uk
sales@samsoncontrols.co.uk
+44 (0) 1737 766 391

Unit 12, Perrywood Business Park, Honeycrock Lane, Redhill, Surrey, RH1 5JQ

Scanmarket.com



CATEGORY
Business Support

Founded in 1999, Scanmarket is the market-leading global Strategic Sourcing platform. Our proven cloud-based solution is trusted by 300+ customers across more than 80 countries. Our sole focus is on driving real, measurable business results via an easy to deploy, easy to use platform which includes Spend Analysis; eSourcing (RFx & Auctions); Project Management; Contract Management; Supply Base Management & eLearning. Scanmarket leads the Spend Management and Savings as a Service industry in customer satisfaction.

MAIN CONTACT

Dan Gianfreda
Sales Manager UK and Italy
dg@scanmarket.com
-

CONTACT DETAILS

www.scanmarket.com
info@scanmarket.com
+44 (0) 870 777 3009

823 Salisbury House, 29 Finsbury Circus, London, EC2M 5QQ

SeerPharma (UK)



CATEGORY
Business Support

SeerPharma (UK) offer consultancy and training support in GxP compliance. This includes: Quality Management, GMP, GDP, GEP, Risk Management and Validation. We also have a wealth of practical experience in quality and productivity tools and techniques, including: Lean, Six-Sigma (6-σ), Process Analytical Technology (PAT), Cost of Quality (CoQ), etc. Our aim is the effective transfer of knowledge, expertise and experience to enable our customers to compete successfully in the regulated environments of pharmaceuticals, biotechnology and related industries.

MAIN CONTACT

Bob Hayes
Owner/Director
bob.hayes@seerpharma.co.uk
+44 (0) 1347 833 101

CONTACT DETAILS

www.seerpharma.co.uk
bob.hayes@seerpharma.co.uk
+44 (0) 1347 833 101

PO Box 63, York, North Yorkshire, YO61 1WY

Sembcorp Utilities (UK)



CATEGORY
Energy & Utilities

Sembcorp Utilities UK generates and supplies energy to major industrial firms at the Wilton International Manufacturing site on Teesside. We deliver secure and reliable supplies of electrical power, steam, water and other services to customers from greener, more sustainable power generating facilities. Our utilities are of vital importance to manufacturers in a range of energy intensive process sectors on the site. The UK business also owns much of the land available for development at the 2000 acre Wilton International site. We are part of the Singapore-based Sembcorp Industries Group, which owns, operates and develops energy facilities around the world.

MAIN CONTACT

Jane Goult
Commercial Marketing Manager
jane.goult@sembcorp.com
+44 (0) 1642 212 000

CONTACT DETAILS

www.sembcorp.co.uk
commercial@sembcorp.com
+44 (0) 1642 212 000

SCU UK Headquarters, PO Box 1985, Wilton International, Middlesbrough, Tees Valley, TS90 8WS

Seneca Global Energy



CATEGORY
Energy & Utilities

SGE is a developer of renewable energy infrastructure, with a commitment to long term investment in the sector, deploying proven technology across a range of schemes. Our objective is to provide an excellent return to our investors, whilst contributing to the sustainability of our future. We operate across a number of renewable sectors, including solar, wind, energy from waste and landfill gas, and work with a range of Tier 1 counter parties to deliver profitable, robust projects, with long term returns.

MAIN CONTACT

Chris Tute
Director
chris.tute@senecaglobalenergy.com
+44 (0) 789 163 2451

CONTACT DETAILS

www.senecaglobalenergy.com
-
-

Maritime House, Harbour Walk, Hartlepool, Tees Valley, TS24 0UX

SGS UK



SGS is the world's leading inspection, testing & verification company employing over 76,000 people across a network of 1,500 locations worldwide. SGS Teesside operate three facilities covering oil, gas & chemical testing, instrument calibration, flow measurement, analytical instrument servicing, temperature calibration, gas detection and a brand new environmental laboratory. All three sites are UKAS accredited to ISO 17025 and provide services across many industries including petrochemical, pharmaceutical, research, environmental, etc. A sample management division is also present providing warehouse storage, collection, packaging & shipping of hazardous and non-hazardous products.

MAIN CONTACT

Andrew Smith
Branch Manager
andrew.smith@sgs.com
+44 (0) 1642 561 612

CONTACT DETAILS

www.sgs.co.uk

-

+44 (0) 1642 561 612

Petroservice House, Macklin Avenue,
Billingham, Stockton-on-Tees, TS23 4BY

CATEGORY

Engineering Services

Sheers



Sheers Ltd are an M&E Engineering Contractor specialising in design, supply and installation of chemical dosing, treatment and control systems for both municipal (potable & waste) and industrial water treatment markets. The company has a wealth of experience including installation and maintenance of toxic gas systems (Chlorine, SO2 and Ammonia).

MAIN CONTACT

Roy Warren
Managing Director
roy.warren@sheers.co.uk
+44 (0) 1325 353 337

CONTACT DETAILS

www.sheers.co.uk

info@sheers.co.uk

+44 (0) 1325 353 337

Unit G7, Morton Park Way, Darlington, County
Durham, DL1 4PQ

CATEGORY

Engineering Services

Siemens PLC, Industry Automation & Drives Technology



Digitalization is the enabler for Industry 4.0. Siemens helps the chemical sector become more competitive & agile through deployment of digital ready technologies and solutions. We ensure analytical use of data provides insight for decision making, sustainability & growth.

MAIN CONTACT

Ian Elsby
Head of Chemical Industry GB&I
ian.elsby@siemens.com
+44 (0) 8458 507 600

CONTACT DETAILS

www.siemens.co.uk

-

+44 (0) 161 446 6400

Sir William Siemens House, Princess Road,
Manchester, Greater Manchester, M20 2UR

CATEGORY

Engineering

Sirius Minerals



Through the development of its North Yorkshire polyhalite project, Sirius Minerals will become a world leading producer of polyhalite, a unique multi-nutrient fertilizer containing potassium, sulphur, magnesium and calcium. The £2.4 billion project is constructing Woodsmith Mine – south of Whitby, North Yorkshire – to extract polyhalite, and a tunnel system to transport it to a materials handling facility and harbour at Teesside. The polyhalite deposit is the world's largest and highest grade. At full production the Project will create over 1,000 direct jobs and many more indirectly.

MAIN CONTACT

Matt Parsons
General Manager External Affairs
matt.parsons@siriusminerals.com
+44 (0) 1723 470 010

CONTACT DETAILS

www.siriusminerals.com

info@siriusminerals.com

+44 (0) 845 543 8964

Resolution House, Lake View, Scarborough,
North Yorkshire, YO11 3ZB

CATEGORY

Minerals & Fertilisers

Slaley Hall Hotel



Set in 1000 acres of Northumberland countryside Slaley Hall plays home to this magnificent, elegant Edwardian mansion house sympathetically restored with a modern twist. Accommodation - 141 suites, executive and standard rooms available; Six Meetings Rooms, with the largest capacity of 350 theatre style, the Kielder Suite; Three Restaurants - Hadrians Brasserie offering understated locally sourced cuisine. Dukes Grill specialising in steak & seafood. Claret Jug relaxed & informal dining; Spa & Leisure Club - 9 treatment rooms, pool, gym, sauna, steam-room & whirlpool; Two PGA Championship Golf Courses.

MAIN CONTACT

Kelsey Summerfield
Director of Sales
ksummerfield@qhotels.co.uk
+44 (0) 1434 676 510

CONTACT DETAILS

www.qhotels.co.uk

slaleyhallreservations@qhotels.co.uk

+44 (0) 1434 673 350

Slaley, Hexham, Northumberland, NE47 0BX

CATEGORY

Marketing, PR, Events, Design & Printing

Smartsociates



Smartsociates.com is an online community of Freelancers, Contractors and Small Businesses ready to deliver projects for Clients affordably and on time. Members can also support each other through one to one learning or by collaborating on innovative projects. Smartsociates supports the following features: Clients can search profiles, hire Freelancers and post project enquiries for free; Freelancers can search, bid for projects and carry out fixed or hourly price work using a flexible workpack system; Orders are fulfilled using inbuilt Pre-qualification, Quotation, Invoicing and Secure Payment system; & Inbuilt messaging, voice, video and whiteboard systems to support project communications.

MAIN CONTACT

-
-
-
-

CONTACT DETAILS

www.smartsociates.co.uk

pascal.pemha@smartsociates.co.uk

+44 (0) 1642 688 501

Unit 12, Forbes Building, 311-321 Linthorpe
Road, Middlesbrough, Tees Valley, TS1 4AW

CATEGORY

Business Support

SNF Oil and Gas



CATEGORY
Polymer & Rubber

SNF Oil and Gas Ltd, a subsidiary of the world's largest manufacturer of water soluble polyacrylamides (flocculants and coagulants), is building a 500 ktpa manufacturing plant for emulsion grade polymers in Billingham. These products will be used in water treatment plants and within the oil and gas extraction markets.

MAIN CONTACT

Andy Helliwell
Operations Director
ahelliwell@snf.co.uk
+44 (0) 1924 311 000

CONTACT DETAILS

www.snf.fr
 sales@snf.co.uk
 +44 (0) 1924 311 000

Solutions House, Ripley Close, Normanton,
West Yorkshire, WF6 1TB

Solomons Europe



CATEGORY
Engineering Services

Solomons Europe is a Chartered Quantity Surveying Practice established in 1998, employing a team of quantity surveyors and project control professionals who provide integrated project support services, including: • Tendering and contract formulation • Contract administration • Commercial management • Financial and cost forecasting • Dispute avoidance and resolution We support some of the UK's Major EPC and Industrial Services Contractors who specialise in the process and engineering sectors, working on major projects throughout the UK.

MAIN CONTACT

Dominic Doig
Managing Director
dominic.doig@solomonseurope.co.uk
+44 (0) 1925 273 330

CONTACT DETAILS

www.solomonseurope.co.uk
 dominic.doig@solomonseurope.co.uk
 +44 (0) 1925 273 330

Centrix House, 26 Crow Lane East, Newton-le-Willows, Warrington, WA12 9UY

SPIE Industrial Services



CATEGORY
Engineering

SPIE are a long established company providing multi-technical design, procurement, installation, testing and inspection and maintenance services to the industrial sectors including manufacturing, Chemical Process, on-shore and off-shore Oil and Gas, steel making and infrastructure. The company provides engineering and maintenance solutions specialises in Electrical, Control and Instrumentation, however the diverse nature of the group also provides specialist activities including Fire Detection, CCTV and security.

MAIN CONTACT

Rob King
Commercial Manager
rob.king@spie.com
+44 (0) 1642 769 085

CONTACT DETAILS

www.spie.com/en
 -
 +44 (0) 1642 769 085

21 Allensway, Thornaby, Stockton-on-Tees,
TS17 9HA

Square One Law LLP



CATEGORY
Professional Services

Square One Law is an entrepreneurial, commercial law firm based in Newcastle-Upon-Tyne. We sit alongside growing businesses and offer our commercial expertise to help clients improve their businesses and work with individuals to reach their strategic objectives. We work closely with entrepreneurs, owner-managed businesses, fast growing businesses and strong brands. We have extensive experience advising industrial, processing, manufacturing and energy businesses in the chemical, pharmaceutical, automotive and oil & gas sectors. Our lawyers have national and international firm experience and we focus on service delivery and excellence, whilst tailored commercial advice to our clients.

MAIN CONTACT

Alice Andreasen
Senior Business Development Manager
alice.andreasen@squareonelaw.com
+44 (0) 843 224 7900

CONTACT DETAILS

www.squareonelaw.com
 enquiries@squareonelaw.com
 +44 (0) 843 224 7900

Anson House, Burdon Terrace, Burdon
Terrace, Jesmond, Newcastle-Upon-Tyne,
Tyne & Wear, NE2 3AE

SRG (Science Recruitment Group)



CATEGORY
Recruitment & HR

SRG is the market leading supplier of scientific, clinical and engineering recruitment services to the science-related industries. By putting people at the heart of what we do, we connect the best talent with the best employers on the market, helping to Create Tomorrow's World. Working with Pharmaceutical, Biotechnology, Chemicals and related industries, SRG has a range of staff with specialist knowledge within each technical area. With the ability to apply this technical knowledge, we can support you on your search for technical staff or a new position within the industry.

MAIN CONTACT

Kimberley Warren
Operations Manager
kimberley.warren@srg.co.uk
+44 (0) 191 284 6768

CONTACT DETAILS

www.srg.co.uk
 newcastle@srg.co.uk
 +44 (0) 191 284 6768

The Grainger Suite, Dobson House, The
Regent Centre, Newcastle-Upon-Tyne, Tyne &
Wear, NE3 3PF

Sterling Pharma Solutions



CATEGORY
Pharmaceuticals

Sterling Pharma Solutions Ltd is a full service API CDMO offering services from the discovery through to commercial manufacture. Our mission is to be the preferred partner and provider of API services to the pharmaceutical industry. We pride ourselves on our ability to offer flexible, tailored solutions to our clients and our unparalleled expertise and commitment to customer service and quality ensure that all aspects of clients projects are executed to the highest level.

MAIN CONTACT

Mark Muldowney
Head of Technology and Innovation
mark.muldowney@sterlingpsl.com
+44 (0) 191 250 0471

CONTACT DETAILS

www.sterlingpharmasolutions.com
 enquiries@sterlingpsl.com
 +44 (0) 191 250 0471

Sterling Place, Dudley, Cramlington,
Northumberland, NE23 7QG

STS Resources & Technology



STS Resources and Technology is a specialist supplier to the oil, gas and chemical industries. With a decade of experience we have provided a variety of skilled personnel on projects both in the UK and abroad. We also supply the market leading hot work habitat system which has been developed over 20 years and incorporates our patented automatic ignition shutdown system. Our Zone 1 rated habitat system allows for essential maintenance to take place in dangerous environments without the need for costly and time consuming shutdowns.

MAIN CONTACT
Paul Hancock
Managing Director
paul.hancock@stsgroupuk.co.uk
+44 (0) 1642 241 014

CONTACT DETAILS
www.stsgroupuk.co.uk
info@stsgroupuk.co.uk
+44 (0) 1642 241 014

2a Brighthouse Business Village, Riverside Park,
Middlesbrough, TS2 1RT

CATEGORY
Health, Safety & Environmental

Synergy t/a totrain



Synergy FTP now trading as totrain. Experience. Quality. Reliability! In an age where industry and commerce demand immediacy, flexibility and value for money To Train bring together innovative E-Learning products supported by a fifteen year track record of training and consultancy. We have an enviable history in the provision of accredited training and support across manufacturing, FMCG and commerce together with unique E-Training products complete with integrated assessment and administration systems which offer an outstanding approach to on-going employee evaluation, training and development.

MAIN CONTACT
Helen Hood
Director
helen@totrain.co.uk
+44 (0) 1642 551 592

CONTACT DETAILS
www.totrain.co.uk
enquiries@totrain.co.uk
+44 (0) 1642 551 592

8 Ridley Mews, Norton, Stockton-on-Tees, Tees Valley, TS20 1DW

CATEGORY
Education & Training

Tanton Industries



Tanton Industries provide owners and investors with experienced, professional project management. This ranges from interim project director/manager roles through to a whole owner's project team for the lifetime of a project from initial feasibility, conceptual design, project business case development through to construction, commissioning and start up. We specialise in large capital projects in the process, nuclear and energy sectors. Tanton also have wide experience in independent project audits aimed at assessing the health of projects for owners and investors and to give a real time view of forecast project outcome.

MAIN CONTACT
Stewart Brennan
Director
stewart.brennan@tantonindustries.com
+44 (0) 1642 714 680

CONTACT DETAILS
www.tantonindustries.com
info@tantonindustries.com
+44 (0) 1642 714 680

Momentum, Ellerbeck Court, Stokesley Business Park, Stokesley, North Yorkshire, TS9 5PT

CATEGORY
Professional Services

Techconsult UK



Techconsult UK is a Teesside based Resourcing Company who source people within the local and national markets across Scientific, Engineering and Technical disciplines. Our clients come to us because they know that they will receive a reliable and effective service, with the team being able to identify the best strategy to meet the resourcing challenges. To achieve success, we believe in not just being a standard service supplier but work as a strategic partner throughout the process, listening closely to our clients' needs and selecting the best people to meet their requirements.

MAIN CONTACT
Steve Guest
Managing Director
steve.guest@techconsult.co.uk
+44 (0) 1642 456 300

CONTACT DETAILS
www.techconsult.co.uk
contact@techconsult.co.uk
+44 (0) 1642 456 300

Suite A233, The Wilton Centre, Redcar, Tees Valley, TS10 4RF

CATEGORY
Recruitment & HR

Tees Safety Training



At Tees Safety Training Ltd, our aim is to help you gain the knowledge, skills, and confidence you need to deal with health and safety issues or emergencies within the working environment. In addition, we assist your organisation in complying with current legislation. When you choose our company, you receive training from seasoned experts who have carried out the methods they teach in real-world scenarios. Our team benefits from the professional expertise of serving and retired fire officers. Our team has years of experience of dealing with real emergency situations, making us well placed to train you and your organisation.

MAIN CONTACT
Dave Earle
Director
dave@teessafetytraining.co.uk
+44 (0) 1642 438 572

CONTACT DETAILS
www.teessafetytraining.co.uk
info@teessafetytraining.co.uk
+44 (0) 1642 438 572

Queensway House, Queensway, Middlesbrough, Tees Valley, TS33 8TF

CATEGORY
Education & Training

Tees Valley Combined Authority



Tees Valley Unlimited is the Local Enterprise Partnership supporting the growth and development of the local economy led by a private and public sector Board. The Business Investment Team secures inward investment through an unmatched understanding of Tees Valley economic structure, supply chain, asset base and demographics. Working closely alongside DIT, across Centres of Excellence and in partnership with public and private sector organisations, Tees Valley Unlimited offers a package of support that instills confidence in location consultants and potential investors nationally and across the globe.

MAIN CONTACT
Neil Kenley
Director of Business Investment
neil.kenley@teesvalley-ca.gov.uk
+44 (0) 1642 524 400

CONTACT DETAILS
www.teesvalley-ca.gov.uk
info@teesvalley-ca.gov.uk
+44 (0) 1642 524 400

Cavendish House, Teesdale Business Park, Stockton-on-Tees, Tees Valley, TS17 6QY

CATEGORY
Business Support

Teesprint & Design



CATEGORY
Marketing, PR, Events, Design & Printing

We deliver work that means your potential and existing customers are aware you exist, don't forget who you are and keep you front of mind. A leading creative design and print company with over 30 years experience building client and brand success. Understanding our customers business is key to create work that delivers results, helping our clients succeed. Our full in house design and print services means we create work that not only gets results but delivers exceptional value too. Highly experienced in the design and print of materials for the process industry, we help many NEPIC members achieve their marketing goals.

MAIN CONTACT
Mark Cullen
Sales Manager
mark.cullen@teesprint.co.uk
+44 (0) 1642 223 399

CONTACT DETAILS
www.teesprint.co.uk
sales@teesprint.co.uk
+44 (0) 1642 223 399

Edwards House, 2 Westerby Road,
Middlesbrough, Tees Valley, TS3 8TD

Teesside University



CATEGORY
Education & Training

The Forge is the place to come for innovative businesses with big ideas and ambitions. At The Forge we've got the people to help your company make the most of all the knowledge, insights and networks that Teesside University has to offer. We know what innovation means. We're great at developing skills and knowledge. We understand what makes businesses tick. We can tap into talent. We're incredibly well networked. We stay with you all the way.

MAIN CONTACT
Laura Woods
Director of Academic Enterprise
l.woods@tees.ac.uk
+44 (0) 1642 218 121

CONTACT DETAILS
www.tees.ac.uk
enquiries@tees.ac.uk
+44 (0) 1642 218 121

Borough Road, Middlesbrough, Tees Valley,
TS1 3BA

Tekgem (UK)



CATEGORY
IT & Telecoms

Tekgem have over 20 years experience working with a variety of organisations from SME's right up to global bluechip companies from across the chemical-processing industries. Throughout that time we've worked with our customers to implement and maintain the latest cloud, managed services and cyber security technologies for Industrial & Automated Control Systems (IACS). In addition, we've built up a highly skilled and diverse team who have the latest and most relevant industry qualifications, which ensures we're uniquely placed to deliver cutting-edge infrastructure services that meet the strict demands of our customers, insurance providers and industry regulators.

MAIN CONTACT
Ian Gemski
Managing Director
ian.gemski@tekgem.co.uk
+44 (0) 1642 062 109

CONTACT DETAILS
www.tekgem.co.uk
enquiries@tekgem.co.uk
+44 (0) 191 308 0220

Wilton Centre, Wilton, Redcar, Tees Valley,
TS10 4RF

The Human Group North East



CATEGORY
Recruitment & HR

Our passion has always been to offer a service that is deliberately different to the other recruitment agencies. Recruitment is all about building relationships, getting to know candidates and clients and helping them to achieve their career ambitions and business goals. Its our human approach and sound knowledge of the recruitment sector, which spans over 45 years, that makes the difference and has resulted in candidates and clients building long term relationships with us. We take pride in offering a highly personalised recruitment service that cares for our candidates and our clients.

MAIN CONTACT
Jo Hand
Managing Director
jo@thehumangroup.org.uk
+44 (0) 1642 242 777

CONTACT DETAILS
www.thehumangroup.org.uk
jo@thehumangroup.org.uk
+44 (0) 1642 242 777

Suite 201, Cleveland Business Centre, 1
Watson Street, Middlesbrough, Tees Valley,
TS1 2RQ

The Parker Consultancy



CATEGORY
Business Support

The Parker Consultancy was established in 2001 and operates at the interface of industry and academia. Activity largely involves technology and knowledge transfer not only university to industry, but also corporate to business and business to business. Projects undertaken include coordination of major collaborative programmes, customer appreciation surveys, sector analysis of R&D capability and project management training. The principal consultant is a member of the European Industry Research Managers Association and the Industrial Research Institute (USA).

MAIN CONTACT
David Parker
- david.g.parker@ntlworld.com
-

CONTACT DETAILS
-
-
-

7 Kew Gardens, Norton, Stockton-on-Tees,
Tees Valley, TS20 1QE

The Wilton Centre



CATEGORY
Facilities & Site Management Services

Wilton Centre is a leading, privately-owned science and business park located in the heart of Teesside just ten minutes' drive from Middlesbrough. It provides a wide range of high quality office, laboratory and pilot plant accommodation at competitive rental terms with immediate occupancy. Set in a 75 acre landscaped site, it has its own lake and boasts 1,600 free car parking spaces. On site facilities include restaurant, gym and fully equipped meeting rooms.

MAIN CONTACT
Steve Duffield
Site Director
steve.duffield@wiltoncentre.co.uk
+44 (0) 1642 438 012

CONTACT DETAILS
www.wiltoncentre.com
enquiries@wiltoncentre.co.uk
+44 (0) 1642 438 001

Wilton, Redcar, Tees Valley, TS10 4RF

Thermal Compliance



CATEGORY
Engineering Services

Thermal Compliance provides validation and temperature mapping services to the pharmaceutical, healthcare and biotechnology industries. We specialise in the validation of autoclaves to international standards and perform Steam Quality Testing to EN285:2015. We provide temperature, humidity and CO2 mapping services for Fridges, Freezers, Incubators, Cold Stores, Humidity Cabinets, Depyrogenation Tunnels and Ovens. We cover a temperature range of -19°C to 400°C. Visit our website for more information.

MAIN CONTACT
Chris Maughan
Managing Director
chrism@thermalcompliance.co.uk
+44 (0) 1833 908 002

CONTACT DETAILS
www.thermalcompliance.co.uk
enquiries@thermalcompliance.co.uk
+44 (0) 1833 908 002

The Granary, Streatlam Home Farm, Barnard Castle, County Durham, DL12 8TZ

Thermal Detection



CATEGORY
Engineering Equipment

Thermal Detection are manufacturers of industrial temperature sensors and ancillary products for all process and manufacturing industries. We specialise in supplying the pharmaceutical/biotechnology and healthcare sector. We have over 30 years experience of designing products for difficult application areas within the Sterile Services sector. This has been acknowledged both by major OEMs and end users, and many have since standardised on our products. We are committed to supplying high quality products and are accredited to BS EN ISO9001:2008. All our products are 100% tested before dispatch to the customer.

MAIN CONTACT
Neville Mitchell
Managing Director
nev@thermal-detection.com
+44 (0) 1642 602 878

CONTACT DETAILS
www.thermal-detection.com
tdl@thermal-detection.com
+44 (0) 1642 602 878

Unit 6, Orde Wingate Way, Primrose Hill Industrial Estate, Stockton-on-Tees, Tees Valley, TS19 0GA

Thermo Fisher Scientific



CATEGORY
Engineering Equipment

ThermoFisher Scientifics Bio Process Production Cramlington facility manufactures BioProcess Containers (single use bag and tubing sets) and Sterile Liquids (cell culture media, chromatography buffers and WFI quality water) under cleanroom conditions to EU GMP guidelines. Our products are used within the European biopharmaceutical industry and our US parent supplies the rest of the world. Our focus is on supplying the customer with the custom products that meet their needs in terms of quality and performance. Great emphasis is placed on training the staff who work in our modern facility.

MAIN CONTACT
Lee Shearer
-
lee.shearer@thermofisher.com
+44 (0) 1670 734 093

CONTACT DETAILS
www.thermoscientific.com
-
+44 (0) 1670 734 093

Unit 9, Atley Way, North Nelson Industrial Estate, Cramlington, Northumberland, NE23 1WA

Think Global Growth



CATEGORY
Business Support

Think Global Growth is dedicated to helping clients improve their international capabilities across a range of disciplines. Recognising that the key drivers for international growth are either revenue generation or cost reduction we are able to both significantly impact on the operational efficiencies of an international operation and help drive revenues in new global markets. With deep knowledge of both in-country dynamics and a global network we are able to develop client capability in such diverse but fundamental areas as: Market Strategy, International Market Entry, Digital Marketing, Supply Chain & Logistics Management, Finance and Cash Management, Cultural Fluency and Outsourcing.

MAIN CONTACT
Neil Moon
COO
neil@thinkglobalgrowth.com
+44 (0) 7720 548 762

CONTACT DETAILS
www.thinkglobalgrowth.com
info@thinkglobalgrowth.com
+44 (0) 7720 548 762

Cornfields, St James Fields, Castle Eden, Hartlepool, Tees Valley, TS27 4TJ

Thomas Swan & Co



CATEGORY
Fine & Speciality

Thomas Swan & Co. Ltd. was founded in the UK in 1926 and remains a leading independent family owned and run performance and speciality chemical manufacturing company. The company turns over approximately £28m per annum, employs 175 people and exports approximately 75% of its products to over 80 countries from its manufacturing headquarters in the North East of England. It has offices in the USA and China. The business is divided into 3 divisions which include: Performance Chemicals, Custom Manufacture and Advanced Materials.

MAIN CONTACT
Harry Swan
Managing Director
hswan@thomas-swan.co.uk
+44 (0) 1207 505 131

CONTACT DETAILS
www.thomas-swan.co.uk
-
+44 (0) 1207 505 131

Rotary Way, Consett, County Durham, DH8 7ND

Thorne & Derrick International



CATEGORY
Engineering Equipment

Thorne & Derrick are a specialist provider of industrial & hazardous area electrical equipment. This includes Process Heating, Power & Control, Lighting, Signalling, Instrumentation and LV-MV-HV cable accessories. Established in 1985 and with a branch in Chester-Le-Street we are ideally located to service the needs of our process industry clients in the region. Understanding client demands is key to our business strategy as is our commitment to providing fit for purpose, independent technical proposals that fulfil customer specifications.

MAIN CONTACT
Terry McDonald
Sales Manager
TMcDonald@thorneandderrick.co.uk
+44 (0) 191 492 9866

CONTACT DETAILS
www.thorneandderrick.com
enquiries@thorneandderrick.co.uk
+44 (0) 191 410 4292

Unit 7, Lumley Court, Drum Industrial Estate, Chester-le-Street, County Durham, DH2 1AN

TJ Hazell



CATEGORY
Recruitment & HR

TJ HAZELL (Engineering Consultants) Ltd formed in 1979 is a division of Wolviston Group Ltd that provides best in class Civil & Structural Engineering, Fabrication Detailing and Management Services across a wide range of industries. Consistently delivering safe, compliant and excellent engineering services/products and solutions through teamwork, creativity and resourcefulness, that meet the unique needs and expectations of each Client and one that earns their trust and builds lifetime relationships.

MAIN CONTACT

Gary Dunn
Managing Director - TJ Hazell
g.dunn@tjhazell.co.uk
+44 (0) 1642 607 375

CONTACT DETAILS

www.wolviston.com/group-members/t-j-hazell-limited



-



+44 (0) 1642 676957

Wolviston House, 5 Falcon Court, Preston Farm, Stockton-on-Tees, Tees Valley, TS18 3TS

Tolent Construction



CATEGORY
Engineering

Tolent provide our valued clients with the full range of building & civil engineering projects & maintenance services within the petrochemical plants & industrial sites of Teesside & beyond, commonly in the capacities of 'Design & Build' and/or Principle Contractor. Alongside our Teesside regional office, Tolent operate from three resident contractor offices & compound facilities at the Wilton & North Tees Petrochemical Sites, and at the SSI/TATA Industrial Site from which our dedicated teams service our clients civil engineering & building needs.

MAIN CONTACT

Mark Armstrong
Contracts Manager
marmstrong@tolent.co.uk
+44 (0) 1642 463 257

CONTACT DETAILS

www.tolent.co.uk



info@tolent.co.uk



+44 (0) 1642 308 005

Cleveland House, Dukes Court, Teesside Industrial Estate, Thornaby, Tees Valley, TS17 9LT

Tomlinson Hall & Co - Pump Engineers



CATEGORY
Engineering Equipment

Founded in 1919, Tomlinson Hall has vast expertise in pump distribution and manufacturing, and offers full service solutions. It is the sole UK partner for pump manufacturers such as CRANE ChemPharma Flow Solutions with the DEPA and ELRO brands, and is also the sole distribution partner for the full Richter portfolio. In addition it is a key distribution partner with Grundfos, Goulds, Flux and Calpeda pumps. The company also manufactures Liquivac, an innovative liquid ring vacuum pump (www.liquivac.co.uk). It was named Engineering Firm Of The Year (2018) and SME Of The Year (2015 and 2017) in the NEPIC Annual Awards.

MAIN CONTACT

Colin Simpson
Business Development Director
Colin.Simpson@tomlinson-hall.co.uk
+44 (0) 1642 379 500

CONTACT DETAILS

www.tomlinson-hall.co.uk



enquiries@tomlinson-hall.co.uk



+44 (0) 1642 379 500

Lagonda Road, Cowpen Lane Industrial Estate, Billingham, Stockton-on-Tees, Tees Valley, TS23 4JA

Tracerco



CATEGORY
Engineering Services

Tracerco, part of Johnson Matthey Plc, originated in 1958 as a small research team within Imperial Chemical Industries (ICI) in Billingham, Tees Valley UK. From its beginnings, Tracerco has continued to expand its product range and geographical reach, responding to customers' needs and market opportunities. Today, Tracerco is part of the Process Technologies Division of Johnson Matthey and is a world leader in its field. Its innovative range of products and services are invaluable to ensure full optimisation and efficiency of its customer's assets across the oil, gas and petrochemical industry.

MAIN CONTACT

Andrew Shaw
Commercial Manager
andrew.shaw@tracerco.com
+44 (0) 1642 375 171

CONTACT DETAILS

www.tracerco.co



tracerco@tracerco.com



+44 (0) 1642 375 171

Measurement Technology Centre, Belasis Hall Technology Park, Billingham, Tees Valley, TS23 4ED

Trinity Energy Management



CATEGORY
Energy & Utilities

At your service to offer a comprehensive consultancy service for Electrical Engineering Services, Energy Management and Renewable Energy. The scope that can be covered in the Electrical Engineering field is: High and Low Voltage Distribution; Commercial and Industrial Electrical Services; Hazardous Area Classification; Advice on Maintenance Activities; and Advice and guidance on HSE Statutory requirements. With Energy Management and Renewable Energy the following can be offered: Energy audits and production of 'Energy Maps'; Advice on monitoring and targeting; Energy Awareness Training; and Feasibility studies on the installation of Renewable Energy schemes.

MAIN CONTACT

Astley Fenwick
Electrical & Energy Consultant
Astley@TrinityEnergyManagement.co.uk
+44 (0) 1833 637 392

CONTACT DETAILS

www.trinityenergymanagement.co.uk



-



+44 (0) 1833 637 392

Chatwood Lodge, Stainton Village, Barnard Castle, County Durham, DL12 8RD

TSG Marine



CATEGORY
Engineering Services

TSG Marine provide innovative engineering solutions to the Oil & Gas, Marine and Renewables industries. With a focus on supplying integrated services to our clients, we ensure the seamless delivery of survey, engineering, verification, procurement and project management activities. We encourage an atmosphere of innovation within our workforce and pride ourselves on finding industry leading solutions. Our expertise is built on a platform of shared best practice, a drive for continual improvement and an appetite for success.

MAIN CONTACT

Sophie Read
Marketing Coordinator
sophie.read@tsgmarine.co.uk
+44 (0) 191 495 2255

CONTACT DETAILS

www.tsgmarine.co.uk



-



+44 (0) 191 495 2255

11 Blue Sky Way, Monkton Business Park, Hebburn, Tyne & Wear, NE31 2EQ

TTE Technical Training Group



CATEGORY
Education & Training

TTE is a technical training company that focuses on business and people transformation. We provide Accredited courses, bespoke training programmes, apprenticeships and training centre design, operation and management. Our services can ensure employees are competent and assist companies with localisation and nationalisation targets. We are ISO 9001 & 14001 certified, with excellent UK facilities, residential options for overseas learners/ delegates and 24 hour welfare support. TTE can provide services in the UK and Internationally. Operating for over 25 years, we have a proven track record in the oil & gas, process, manufacturing, engineering and utility sectors.

MAIN CONTACT
Hazel Lince
Product Development Manager
hazel.lince@tte.co.uk
+44 (0) 1642 462 266

CONTACT DETAILS
www.tte.co.uk
info@tte.co.uk
+44 (0) 1642 462 266

Edison House, Middlesbrough Road East,
South Bank, Middlesbrough, Tees Valley, TS6 6TZ

TUM International GmbH



CATEGORY
Business Support

InSITE BAVARIA is a division of TUM International GmbH. InSITE BAVARIA cooperates globally with economic development agencies to develop industrial sites with unique profile, stable networks, services and support infrastructures. InSITE BAVARIA gives them a fundament for successful and sustainable operation and makes them attractive for settlement decisions. InSITE BAVARIA provides strategical consultancy and coordinates a network of experts from; urban development, industrial plant and facilities management.

MAIN CONTACT
Lisa-Marie Lenk
Executive Assistant
l.lenk@insite-bavaria.de
+49 602 281 3680

CONTACT DETAILS
www.insite-bavaria.de
info@insite-bavaria.de
+49 602 281 3680

Industrie Center Obernburg, 63784
Obernburg, Germany, 63784

Unite the Union



CATEGORY
Business Support

Unite is dedicated to serving the best interests of its members and will seek to improve their standard of living and the quality of their lives through effective relationships with employers and government. Strongly industrially based, our structure means we can represent your interests effectively in your workplace, no matter whether you work in the country or what industrial sector you work in. Unite's Community membership also means those not in employment are welcomed into the union family. Members of Unite are entitled to a range of legal and member services.

MAIN CONTACT
Fazia Hussain-Brown
Regional Officer
fazia.hussainbrown@unitetheunion.org
+44 (0) 1642 242 314

CONTACT DETAILS
www.unitetheunion.org
-
+44 (0) 1642 242 314

Fry Street, Middlesbrough, Tees Valley, TS1 1HA

University of Bradford



CATEGORY
Education & Training

The University of Bradford is a technology focused university supported by world leading facilities and expertise. We have over 50 years of experience of working with businesses to deliver research services and realise the importance of understanding the present day challenges you face. We design our research services around your needs, whether that's adapting or developing product ranges, services or infrastructure to give you a competitive edge. We can also explore affordable routes to achieve this, some of which are only available through working with Universities, such as Knowledge Transfer Partnerships, the most successful Knowledge Transfer Programme in Europe.

MAIN CONTACT
John Steele
Business Partnerships Manager
j.e.steele2@bradford.ac.uk
+44 (0) 1274 236 227

CONTACT DETAILS
www.bradford.ac.uk
j.e.steele2@bradford.ac.uk
+44 (0) 1274 236 227

Bradford, West Yorkshire, BD7 1DP

University of Sunderland



CATEGORY
Education & Training

The life changing University of Sunderland has 20,000 students based in campuses on the North East coast, in London and Hong Kong and at its global partnerships with learning institutions in 15 countries. We are proud of our long-established commitment to widening participation, our world-leading research, public and private sector collaborations and our track-record for providing quality student experiences that result in graduates who are the tomorrow-makers of our societies and economies.

MAIN CONTACT
Adrian Moore
Head of School, Pharmacy and Pharmaceutical Sciences
adrian.moore@sunderland.ac.uk
+44 (0) 191 515 2554

CONTACT DETAILS
www.sunderland.ac.uk
-
+44 (0) 191 515 2000

Science Complex, City Campus, Sunderland,
Tyne & Wear, SR1 3SD

Utilitywise plc



CATEGORY
Energy & Utilities

Utilitywise is one of the UK's leading energy and water cost management consultancies. We help businesses get the most value from their energy and water contracts, reduce their energy consumption, and lower their carbon footprint. We manage thousands of energy meters for public and private organisations up and down the UK. Our clients range in size, from high street shops to city councils to large multi-national businesses.

MAIN CONTACT
Austin Robson
Partner Channel Business Development Manager
austin.robson@utilitywise.com
+44 (0) 870 626 0559

CONTACT DETAILS
www.utilitywise.com
info@utilitywise.com
+44 (0) 870 626 0559

Utilitywise House, 3 & 4 Cobalt Park Way,
Cobalt Business Park, Wallsend, Tyne & Wear,
NE28 9EJ

Venator Materials Corporation



CATEGORY
Chemicals

Venator are a leading global chemical company dedicated to the development and manufacture of titanium dioxide (TiO2) pigments and performance additives. We are focused on delivering pigments and additives that make a difference to daily life and contribute to a more sustainable future. Our broad and versatile portfolio of leading pigments and additives includes many well-known brand names and industry-leading products. Developed by a talented team of experts, who are committed to continuous, customer-focused innovation, our products are marketed globally to a diversified group of customers.

MAIN CONTACT
Gary Conroy
Site Director
gary_conroy@venatorcorp.com
+44 (0) 1642 545 200

CONTACT DETAILS
www.venatorcorp.com

-

+44 (0) 1642 545 200

Greatham Works, Tees Road, Hartlepool, Tees Valley, TS25 2DD

VEOLIA Water Technologies - Mobile Water Services



CATEGORY
Facilities & Site Management Services

We specialise in a wide range of technologies, products and services for water and wastewater treatment, resource recovery and energy generation. If you are looking for a water treatment company that can support you with technical and services expertise, and supply you with high-quality, cost-effective products and support, we believe we are the ideal choice. As a part of – and with the backing of – Veolia, the world's leading environmental solutions company, we offer you history, financial stability, deep industry expertise – and passion and pride in what we do.

MAIN CONTACT
Louise Ling
Marketing Director
louise.ling@veolia.com
+44 (0) 7909 998 449

CONTACT DETAILS
www.mobilewaterservices.com

-

-

Windsor Court, Kingsmead Business Park, High Wycombe, HP11 1JU

Vertellus Specialties UK



CATEGORY
Chemicals

Vertellus Specialties (UK) Ltd is a COMAH top tier site and is registered to ISO9001-2008. We have full liquid and solids handling capabilities including distillation, flaking, filtration, granulation and drying. One of our six plants is equipped to manufacture Biomaterial products to medical device standards. Raw materials handled include Allyl Chloride, Acrylamide, Methacrylates, Crotonaldehyde, Epichlorohydrin, Hydrogen Peroxide, Maleic Anhydride, Sulphur Trioxide, Dimethyl Sulphate and Hydrazine. We have our own range of Heterocyclic Boronic Acids and we have expertise in Tchichibabin, Phosphocholine and Pyridine chemistries.

MAIN CONTACT
Mike Sandford
European Regulatory Manager
msandford@vertellus.com
+44 (0) 1642 546 546

CONTACT DETAILS
www.vertellus.com

-

+44 (0) 1642 546 546

Seal Sands Road, Seal Sands, Middlesbrough, Tees Valley, TS2 1UB

Victrex Manufacturing



CATEGORY
Polymer & Rubber

Victrex plc, is the leading global manufacturer of high performance Polyaryletherketones. The company has two divisions: Victrex Polymer Solutions focuses on transport, industrial and electronics markets with brand names such as VICTREX® PEEK polymer, VICOTE® coatings, APTIV® films, and VICTREX Pipes™. Invibio® BiomaterialSolutions provides access to highly specialised biocompatible PEEK-based materials and services for medical device manufacturers. With production facilities in the UK backed by sales and distribution centres serving more than 30 countries worldwide, our global market development, sales and technical support services work hand-in-hand with customers offering practical assistance in areas of processing, design and application development.

MAIN CONTACT
Dave Buck
Site Manager
dbuck@victrex.com
+44 (0) 1642 543 150

CONTACT DETAILS
www.victrex.com/en

-

+44 (0) 1642 543 150

Seal Sands, Middlesbrough, Tees Valley, TS2 1UB

Ward Hadaway Solicitors



CATEGORY
Professional Services

Ward Hadaway is one of the top 100 law firms in the UK with offices in Newcastle, Leeds and Manchester. Our chemical and pharmaceutical group provides clients with commercially-focused, practical legal advice on all issues affecting the sector including funding, acquisitions and disposals, intellectual property, energy and SHE compliance issues, construction and energy, planning, property, employment, and competition issues. Our clients range from multinational manufacturers and site operators to smaller supply chain businesses. We can advise on all relevant matters including major process infrastructure projects, plant maintenance and shutdown, workforce management and corporate transactions.

MAIN CONTACT
Dean Murray
Partner, Commercial
dean.murray@wardhadaway.com
+44 (0) 191 204 4000

CONTACT DETAILS
www.wardhadaway.com

enquiries@wardhadaway.com

+44 (0) 191 204 4000

Sandgate House, 102 Quayside, Newcastle-Upon-Tyne Tyne & Wear, NE1 3DX

WayMark IT



CATEGORY
IT & Telecoms

Waymark are a specialist software development company that uses technology to allow their clients to work smarter and thereby reduce costs and improve revenue. We can write software specifically for our clients requirements or we can configure systems to work the way you want to work rather than how the software dictates. We are Microsoft CSP (Cloud Solutions Provider) so we can advise on the best way to take advantage of cloud technologies, as well as configuring Microsoft products such as SharePoint and their CRM system Dynamics 365.

MAIN CONTACT
Paul Lofthouse
Commercial Director
paul.lofthouse@waymark-it.com
+44 (0) 191 439 7070

CONTACT DETAILS
www.waymark-it.com

info@waymark-it.com

+44 (0) 191 439 7070

Yours Business Networks, 7 & 8 Delta Bank Road, Metro Riverside Park, Gateshead, Tyne & Wear, NE11 9DJ

WH Partnership



CATEGORY
Engineering

WHP specialises in the integrated design, construction, validation and maintenance of process systems, clean environments, industrial production and manufacturing facilities worldwide. Our clients include multi-national corporations, research and development companies and smaller-scale entrepreneurial enterprises. Our professionally skilled and qualified teams work to develop innovative solutions to all your project needs – on time and to budget. Unlike many companies, we don't just design facilities, we also build them; so there is continuity of thought, process and execution.

MAIN CONTACT
Bob Stott
Sales Manager
bob.stott@wh-partnership.com
+44 (0) 191 460 9295

CONTACT DETAILS
www.wh-partnership.com
-
+44 (0) 191 460 9295

Riverside House, Delta Bank Road, Metro
Riverside Park, Gateshead, Tyne & Wear,
NE11 9DJ

Williams Process



CATEGORY
Engineering

Williams Process is a specialist Process Consultancy, set up to help its customers make their manufacturing processes Efficient, Effective and Compliant. With increasing pressures on Quality, Safety, Speed and Cost from customers and regulators, it is essential to get the most from manufacturing processes. The fundamentals of Science and Engineering play a big part in this. Williams Process takes technical expertise in science and engineering, along with practical experience of designing and optimising processes, and uses them to support your process needs.

MAIN CONTACT
Bruce Williams
Director
bruce@williamsprocess.co.uk
+44 (0) 1642 688 228

CONTACT DETAILS
www.williamsprocess.co.uk
info@williamsprocess.co.uk
+44 (0) 1642 688 228

35 Gypsy Lane, Nunthorpe, Middlesbrough,
Tees Valley, TS7 0DU

Wilton International



CATEGORY
Facilities & Site Management Services

Wilton International offers major advantages to energy-intensive businesses looking to succeed. The 2,000 acre site is one of the UK's most important locations for process industry manufacturing. Centred on Teesside in North East England – a major UK exporting region – the “can do” attitude of the people and the site's distinctive features and capabilities make it attractive to a broad range of businesses, particularly those in industrial sectors requiring large amounts of energy. Recent years have seen significant investments by firms in rapidly growing high value, low carbon areas.

MAIN CONTACT
Jane Goult
Commercial Marketing Manager
jane.goult@sembcorp.com
+44 (0) 1642 212 120

CONTACT DETAILS
www.wiltoninternational.com
enquiries@wiltoninternational.com
+44 (0) 1642 212 019

Wilton, Tees Valley, TS90 8WS

Wilton Transport



CATEGORY
Logistics & Distribution

Direct to Equipment re-fueling.

MAIN CONTACT
Peter Tantram
Managing Director
peter@wiltontransport.co.uk
+44 (0) 1642 467 401

CONTACT DETAILS
www.mini-tankers.com
enquiries@wiltontransport.co.uk
+44 (0) 1642 212 140

Transport HQ, Wilton International, Redcar,
Tees Valley, TS10 4RG

WISE Campaign CIC



CATEGORY
Business Support

WISE enables and energises people in business, industry and education to increase the participation, contribution and success of women in science, technology, engineering and mathematics (STEM). WISE members inspire girls to choose maths, physics and computing. WISE members attract, retain, develop and progress female talent in their companies. Our mission: gender parity in the UK's scientific, technology and engineering workforces from classroom to boardroom.

MAIN CONTACT
Suzy Firkin
Memberships Director
s.firkin@wisecampaign.org.uk
+44 (0) 113 222 6072

CONTACT DETAILS
www.wisecampaign.org.uk
info@wisecampaign.org.uk
+44 (0) 113 222 6072

Leeds College of Building Hunslet Campus,
Leeds, West Yorkshire, LS10 1EF

Wolviston Management Services



CATEGORY
Recruitment & HR

Formed in 1980, Wolviston has become a leading name in the Recruitment Industry and we are constantly evolving, finding new markets to maintain our competitive edge to support the major shift in global economies, working with our clients to reduce operating costs. The Group provides permanent staff recruitment, search and selection, temporary personnel and has grown significantly, both organically and by strategic acquisition, to match demands of client, global, political and economic performance. Wolviston Group brands in the UK include; Wolviston Management Services Ltd, Manning Limited, Wolviston Training Resources, Wolviston HR Solutions and T. J. Hazell (Engineering COnsultants) Ltd.

MAIN CONTACT
Sally Renwick
Exec. Admin Manager
srenwick@wolviston.com
+44 (0) 1642 607 375

CONTACT DETAILS
www.wwww.wolviston.com
wms@wolviston.com
+44 (0) 1642 607 375

Wolviston House, 5 Falcon Court, Preston
Farm, Stockton-on-Tees, Tees Valley, TS18 3TS

Womble Bond Dickinson (UK) LLP



Bond Dickinson is a leading national law firm with strategy firmly based on deep sector expertise and delivering what matters most to our clients. We have many years of experience in the chemicals and wider manufacturing sector in the North East as well as complementary expertise in relation to oil and gas, energy and renewables. Our chemicals group comprises lawyers who have worked in the industry for many years and in-house lawyers or on secondment, as well as experts in health and safety, environment and other specialise areas.

CATEGORY
Professional Services

MAIN CONTACT
Peter Snaith
Head of Chemicals and Manufacturing Sector
peter.snaith@wbd-uk.com
+44 (0) 345 415 0000

CONTACT DETAILS
 www.bonddickinson.com
 -
 +44 (0) 345 415 0000

St Ann’s Wharf, 112 Quayside, Newcastle-Upon-Tyne, Tyne & Wear, NE1 3DX

Wood



The Central Area Transmission System (CATS) is a natural gas transportation and processing system that transports gas from the Central North Sea to Seal Sands, Teesside. CATS, which comprises a riser platform, pipeline and processing terminal, is owned by CATS Management Limited, a subsidiary of Antin Infrastructure Partners. The pipeline and terminal are operated by Wood. Gas producers connect directly to CATS via the riser platform or at any of the subsea tees along the pipeline. At the terminal, the pipeline gas is treated to remove contaminants, and is metered before being routed to either the CATS gas processing trains, or to the adjacent Teesside Gas Processing Plant.

CATEGORY
Engineering

MAIN CONTACT
John McKay
Business Development Manager
John.McKay@woodgroup.com
+44 (0) 1642 331 300

CONTACT DETAILS
 www.woodplc.com
 -
 +44 (0) 1642 331 300

Able House, Billingham Reach Industrial Estate, Billingham, Tees Valley, TS23 1PX

WorleyParsons Europe



WorleyParsons is a leading provider of professional services to the resources & energy sectors and complex process industries. Our services cover the full facilities spectrum both in size and lifecycle - from the creation of new assets to services that sustain and enhance operating assets. In four customer sector groups - Hydrocarbons, Chemicals, Power, Minerals & Metals and Infrastructure & Environment, WorleyParsons offers extensive expertise delivered by local specialists across our comprehensive global network.

CATEGORY
Engineering

MAIN CONTACT
Paul Maynard
Operations Manager
paul.maynard@worleyparsons.com
+44 (0) 1642 379 580

CONTACT DETAILS
 www.worleyparsons.com
 -
 +44 (0) 1642 373 810

Unit 8, Byland Way, Belasis Hall Technology Park, Billingham, Stockton-on-Tees, Tees Valley, TS23 4EB

WSP



CATEGORY
Engineering

WSP is a world-leading consultancy of over 7,600 experts and strategic advisors – engineers, scientists, architects, planners, environmental specialists, commercial and programme management professionals. We design lasting, future-ready solutions and provide project delivery and strategic consulting services. We engineer projects to benefit industry and help it grow for decades to come.

MAIN CONTACT
Stuart Gunn
Directory
stuart.gunn@wsp.com
+44 (0) 1642 356 688

CONTACT DETAILS
 www.wsp.com
 -
 +44 (0) 1642 356 688

Stephenson House, Highforce Road, Riverside Park, Middlesbrough, Tees Valley, TS2 1RH

YCF



CATEGORY
Business Support

The membership organisation for the manufacturing and process industries, offering support and networking opportunities to companies both large and small. Together, our members share best practice and overcome common industry challenges. Home of Cosmetics Cluster UK and Chemicals Cluster UK.

MAIN CONTACT
Lisa Buck
Operations Manager
lisa@ycf.org.uk
+44 (0) 7545 159 503

CONTACT DETAILS
 www.ycf.org.uk
 -
 +44 (0) 7545 159 503

3M Buckley Innovation Centre, Firth Street, Huddersfield, West Yorkshire, HD1 3BD

Zenith People Ltd



CATEGORY
Recruitment & HR

Zenith People is a friendly and professional recruitment agency with over 15 years' experience of matching people and skills to help businesses grow and individuals realise their career ambitions. We've been working with a broad range of clients across the North East since 2001; so not only have we gathered lots of recruitment experience in that time, we've also come to know the region inside out. Our consultants work heavily in the Process & Pharma, Engineering, Manufacturing, Food, Automotive, IT and Commercial sectors for businesses large and small.

MAIN CONTACT
Alan Metcalfe
Commercial Director
+44 (0) 191 428 6444
alanmetcalfe@zenithpeople.com

CONTACT DETAILS
 www.zenithpeople.com
 -
 +44 (0) 191 428 6444

10 Merchant Court, Monkton Business Park South, Hebburn, Tyne & Wear, NE31 2EX

CLASSIFICATIONS

NEPIC MEMBER COMPANY CLASSIFICATIONS 2018

Find the right company to connect with.

CLASSIFICATIONS

BUSINESS SUPPORT

CPI - Centre for Process Innovation
Definition IP
Department for International Trade
ESA
Hallidex
Institute of Measurement and Control
Institution of Chemical Engineers (IChemE)
Johnson Procurement Solutions
Materials Processing Institute
NECC (North East England Chamber of Commerce)
NEPIC
New Results
NNFCC The Bioeconomy Consultants
NOF Energy
OCR International
Plenary Project Solutions
Protel Associates
RTC North
RWS Language Solutions
Scanmarket.com
SeerPharma (UK)
Smartsociates
Tees Valley Combined Authority
The Parker Consultancy
Think Global Growth
TUM International GmbH
Unite the Union
WISE Campaign CIC
YCF

CHEMICALS

BOC
Huntsman Polyurethanes (UK)
INVISTA Textiles (UK)
Kemira Chemicals (UK)
Klüber Lubrication Great Britain
Safesol
Venator Materials Corporation
Vertellus Specialties UK

CONSUMER GOODS

ESSITY UK

CONTRACT MANUFACTURING

British Rema
Chemoxo International
Exwold Technology

EDUCATION & TRAINING

ARK Associates
CIEC Promoting Science
County Durham & Darlington Fire & Rescue Service
Community Interest Company
Durham University
Durhamlane
Gateshead College
High Tide Foundation
Middlesbrough College
Newcastle University
Nordic Products and Services
Northumbria University

Queen's University Belfast
Redcar & Cleveland College
Roxby Training Solutions
Synergy FTP t/a tottrain
Tees Safety Training
Teesside University
TTE Technical Training Group
University of Bradford
University of Sunderland

ENERGY & UTILITIES

Academy of Joint Integrity
Armstrong Energy
Connected Energy
EON Energy Solutions
Glacier Energy Services
Northumbrian Water
Oakes Energy Services
Power Roll
Renew ELP
Sembcorp Utilities (UK)
Seneca Global Energy
Trinity Energy Management
Utilitywise plc

ENGINEERING

21 Degrees
6 Engineering
ABB Consulting
Advanced Barrier Coatings
AECOM
Altrad Services
AMP Consultants
Ashville Management
Attric
AVID Technology
Axiom Engineering Associates
Bignall Group
Bilfinger Industrial Services UK
Bilfinger Tebodin UK
Blackmonk Engineering
Bouygues Energies & Services
Cavendish Northern
Covol Engineering
Derwent James
Design Research and Development Company
Doosan Babcock
Dyer Engineering
E&I Solutions
Emerson Automation Solutions
ENGIE Fabricom
FEG
Francis Brown
Frazer-Nash Consultancy
Graham Hart (Process Technology)
Haden Freeman
HFL Consulting
Hydram Engineering
Industrial and Marine Hydraulics
Industrial Decommissioning Group (Indecom)
Jacobs Group
JBA Engineering
K Home International
Kawasaki Heavy Industries (UK)

Lauda Technology
Lifestyle Architecture
Lynas Engineers
MMI Engineering
Parsons Brinckerhoff
Projex Solutions
Siemens PLC, Industry Automation & Drives Technology
SPIE Industrial Services
Tolent Construction
WH Partnership
Williams Process
WorleyParsons Europe

ENGINEERING EQUIPMENT

Airlane Pneumatics
A-Plant Hire Company
Bakercorp UK
BLH Nobel (VPG Systems UK)
Chemical Process Solutions
Eastern Seals (UK)
Equipment Supplies & Consultancy Services
Hadrian Technology
Induchem UK
John Morfield
JULABO UK
JWF Instrumentation
Kanon Liquid Handling
Kawasaki Robotics (UK)
KGM Refrigeration
KW Designed Solutions
Lokring Northern (UK)
Megator
Micropore Technologies
Northern Balance
Peak Performance Partnership (3P)
Perry Process Equipment
Precision Processing Services
ProSys Sampling Systems
Rain for Rent International UK
Rondean Machinery
Royston
Thermal Detection
Thermo Fisher Scientific
Thorne & Derrick International
Tomlinson Hall & Co - Pump Engineers

ENGINEERING SERVICES

Bespoke Electrical
CSC Services UK (Confined Space Contract Services (UK)
DJS Process Consulting
G Mech Engineering Service
G Robinson Design Engineering Services
GME Industry
HLA Services
Houghton International Electrical Services
Industrial Technology Systems (ITS)
IRIS Engineering and Technology
Midas Cladding Services
Moore & Watkins t/a North East Factors
Opus Medigas
Oranmore Environmental Services
Patrick Parsons
Pipetawse
PM Group
Precision Geomatics
Premium Power
Rosen (UK)
RVA Group
Samson Controls
SGS UK
Sheers

Solomons Europe
Thermal Compliance
Tracerco
TSG Marine

FACILITIES & SITE MANAGEMENT SERVICES

APM Cleaning
Biochemica Group
Boulting Environmental Services (BES)
Complete Material Handling
Denholm Industrial Services
DJM Aerial Solutions
Eco Facilities Solutions
Falck Safety Services (Falck Nutec)
Future Industrial Services
Intasite
Jet Aire (DC)
KDC Contractors
Lanes Group plc
Maxim Facilities Management
MP Storage & Blending
px Group
The Wilton Centre
VEOLIA Water Technologies - Mobile Water Services
Wood plc

FINE & SPECIALITY

Johnson Matthey Catalysts
Thomas Swan & Co

FOOD

Marlow Foods

HEALTH, SAFETY & ENVIRONMENTAL

Alcyomics
BWC Performance (Beyond World Class)
Ecosurv
Engica Technology Systems International
Enviresearch
Falck Fire Services UK
GexCon UK
Hall & Angus
Hawkes Fire
Imvelo
Keltbray Environmental Solutions
Lisam Systems
Lockout Tagout Safety
National Safety Passport
Nusafe Europe
PMC Supplies
ProSalus
Recovery4Life
STS Resources & Technology

IT & TELECOMS

AByte Solutions
Cellular Solutions (NE)
Elisian
Evolution MRO
Excelpoint
FoCul
Industrial Thinking
IT Accessed
Jumping Rivers
Pepperl+Fuchs GB
Phusion IM
Quorum Development
System 88
Tekgem (UK)
WayMark IT

LABORATORY EQUIPMENT

Labtex
Metrohm UK
North England Laboratory Supplies (NELS)

LOGISTICS & DISTRIBUTION

AV Dawson UK
Brenntag Birtley
Bulkhaul
David Fox Transport
Durham Tees Valley Airport
Inter Terminals
Navigator Terminals Seal Sands
PD Ports
Wilton Transport

MARKETING, PR, EVENTS, DESIGN & PRINTING

AlphaGraphics North East
Arttia Creative
Big Purple Productions
Forrest Digital
Go Limitless Marketing
Horizonworks Marketing
Hospitality Guaranteed
House of Type (HOT)
Intimation Creative
Marketwise Strategies
Media & Crisis Management
Middlesbrough Football Club
Mike Walker Photography
Onyx Health
Publicity Seekers
RDW Creative
Readysalted
Rockliffe Hall Resort
Slaley Hall Hotel
Teesprint & Design

MINERALS & FERTILISERS

CF Fertilisers UK
Sirius Minerals

PETROCHEMICALS

ConocoPhillips Petroleum Co. UK
INEOS Nitriles UK
SABIC UK Petrochemicals

PHARMACEUTICALS

Aesica Pharmaceuticals
Arcinova
Fine Organics
GlaxoSmithKline
MSD
Sterling Pharma Solutions

POLYMER & RUBBER

Interface Polymers
IPS Flow Systems
Lotte Chemical UK
Lucite International Speciality Polymers & Resins
Lucite International UK
Pollywood
Reprotec UK
SNF Oil and Gas
Victrex Manufacturing

PROFESSIONAL SERVICES

AIJ Partners
Bonaccord
Endeavour Partnership LLP
FW Capital
Harlands Accountants LLP
HGF
Marks and Clerk
Murgitroyd
PricewaterhouseCoopers LLP
Square One Law LLP
Tanton Industries
Ward Hadaway Solicitors
Womble Bond Dickinson (UK) LLP

RECRUITMENT & HR

Accentuate Northeast
Body Balance
CDS Recruitment
CK Group
CY Partners
DBA HR Solutions
HR2day
Innovation NE
KDM Partnership
Kelly Services
MSS People
Populus Select
Prosafe Engineering
SRG (Science Recruitment Group)
SSK Recruitment
Techconsult UK
The Human Group North East
TJ Hazell
Wolviston Management Services
Zenith People

RESEARCH, DEVELOPMENT & ANALYTICAL

High Force Research
Intertek Wilton
NewChem Technologies

WASTE MANAGEMENT & RECYCLING

Augean PLC
Cleansing Service Group
O'Brien Waste Recycling Solutions



CENTRE *for* INDUSTRY
EDUCATION COLLABORATION

01904 322523 | CIEC.ORG.UK

The Centre for Industry Education Collaboration (CIEC) creates and sustains links between school science and industry's people and practices.



"Several past pupils said the visit influenced them in their GCSE choices and made them think more closely about future careers. What struck me the most was the comments from many of the girls about their career paths."

With your support
we can inspire
the next generation
of industrialists!



You have inspired me to be a scientist.

Annabell

To get involved contact Louise Wise at: Louise.wise@york.ac.uk



© NEPIC Directory is published annually by The North East of England Process Industry Cluster Limited (trading as NEPIC). While every care has been taken to ensure that all material is accurate at the time of going to press, NEPIC cannot accept responsibility for errors or omissions and no liability is accepted for omission or failure from any cause. All advertisements are accepted only on the grounds that they comply with the terms of the Trade Descriptions Act 1968 and all other relevant legislation. The inclusion of an advertisement cannot be constructed as an endorsement by NEPIC, their employees or agents.

No material in this publication may be reproduced in any form without prior written consent from NEPIC. For advertising and inserts contact: Liz Rooney via liz.rooney@nepic.co.uk | +44 (0) 1642 442 579.